BBC

ROAD
LOSED
CCESS
NLY
PowerDirector

20
ZONE
DE
RENCONTRE
le centre-ville se partage !
Priorité aux piétons
Le piéton est prioritaire
sur tous les véhicules ainsi que les cyclistes.
Liberté pour les cyclistes
Le cycliste laisse la priorité aux piétons.
Il circule en adaptant sa conduite
et respecte toutes les règles du code de la route.
Vigilance pour les véhicules
motorisés
Le véhicule cède la priorité aux piétons et aux cyclistes.
Le conducteur respecte la limitation de vitesse et doit être très attentif.

When your dog Go crazy
over McDonald's fries
TikTok
@jnjcreations

Dorfman
Theatre
Dorfman
Theatre

SECURITY

Fort Myers Beach, Fla.

TikTok
@lucyperez082308g
ROBO ALGUN LUGAR DE
LOS YUNAIRES

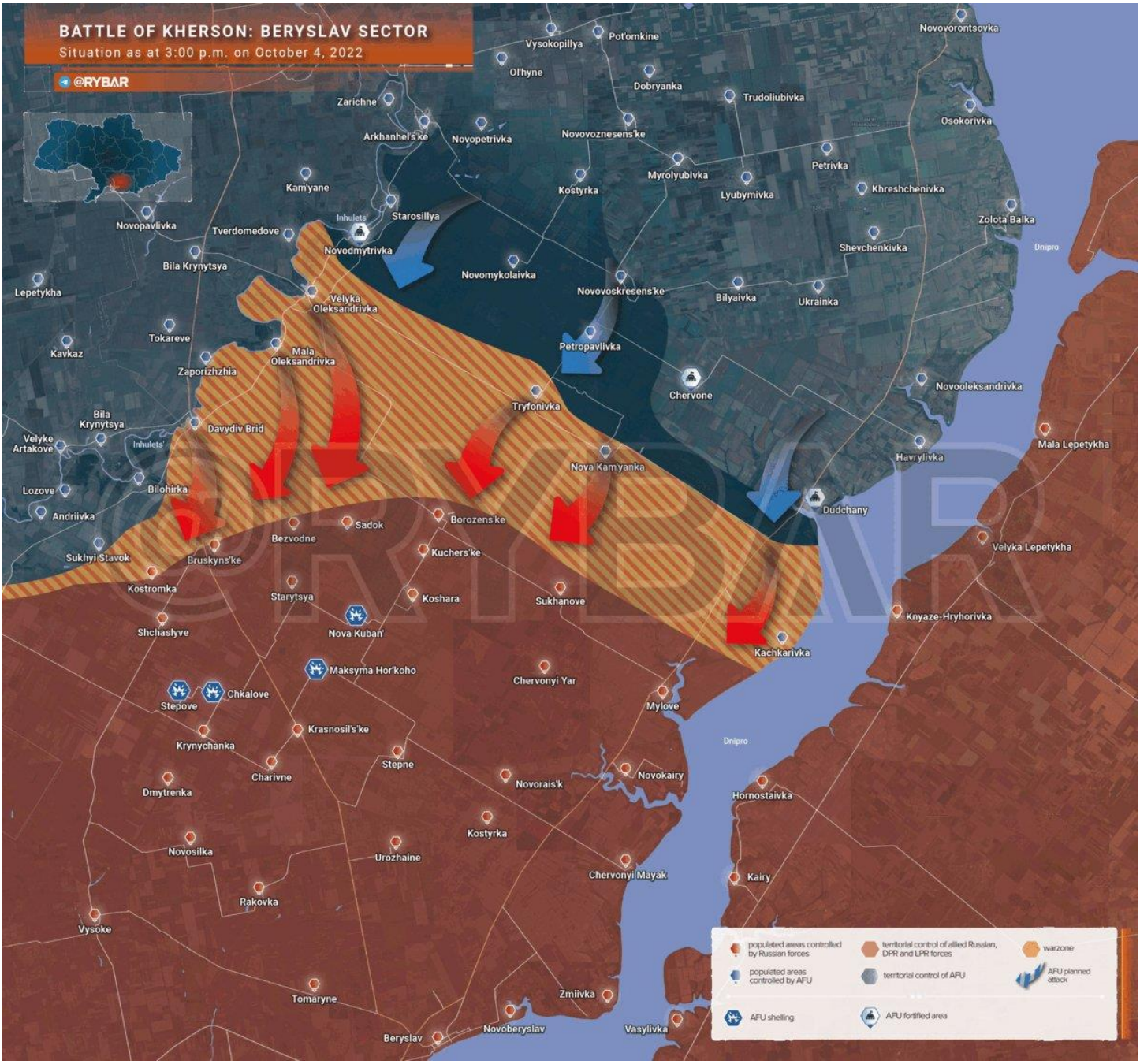
BATTLE OF KHERSON: BERYSLAV SECTOR
Situation as at 3:00 p.m. on October 4, 2022
@RYBAR
Vysokopillya
Pot'omkine
Novovorontsovka
Ol'hyne
Dobryanka
Trudoliubivka
Osokorivka
Zarichne
Arkhanhel's'ke
Novopetrivka
Novovoznesens'ke
Petrivka
Myrolyubivka
Lyubymivka
Khreshchenivka
Kam'yane
Kostyrka
Zolota Balka
Novopavlivka
Tverdomedove
Inhulets'
Starosillya
Novodmytrivka
Shevchenkivka
Dnipro
Bila Krynytsya
Novomykolaivka
Lepetykha
Velyka Oleksandrivka
Novovoskresens'ke
Bilyaivka
Ukrainka
Tokareve
Kavkaz
Mala Oleksandrivka
Petropavlivka
Zaporizhzhia
Chervone
Novooleksandrivka
Tryfonivka
Bila Krynytsya
Davydiv Brid
Velyke Artakove
Inhulets'
Mala Lepetykha
Havrylivka
Nova Kam'yanka
Lozove
Bilohirka
Dudchany
Andriivka
Sadok
Borozens'ke
Bezvodne
Velyka Lepetykha
Sukhyi Stavok
Bruskyns'ke
Kuchers'ke
Kostromka
Starytsya
Koshara
Sukhanove
Knyaze-Hryhorivka
Shchaslyve
Nova Kuban'
Kachkarivka
Maksyma Hor'koho
Chervonyi Yar
Stepove
Chkalove
Mylove
Krasnosil's'ke
Krynychanka
Dnipro
Stepne
Charivne
Novokairy
Novorais'k
Dmytrenka
Hornostaivka
Kostyrka
Novosilka
Urozhaine
Chervonyi Mayak
Kairy
Rakovka
Vysoke
populated areas controlled by Russian forces
territorial control of allied Russian, DPR and LPR forces
warzone
populated areas controlled by AFU
territorial control of AFU
AFU planned attack
AFU shelling
AFU fortified area
Tomaryne
Zmiivka
Beryslav
Novoberyslav
Vasylivka

Indeed, as this Court has explained, "almost a quarter of th[is] district's entire civil docket" is comprised of FOIA cases and FOIA plaintiffs like Jason Leopold and Buzzfeed, Inc. "create much of that backlog." *Am. Ctr. for L. and Just. v. U.S. Dep't of Homeland Security*, 573 F. Supp. 3d 78, 83 (D.D.C. 2021). Jason Leopold self-identifies as the "FOIA Terrorist," *see* https://twitter.com/JasonLeopold (bio) (Sept. 19, 2022), and one report calls him "the most active individual FOIA litigator in the United States today," https://foiaproject.org/2021/01/13/foialitigators2020/. According to the report, Leopold is second only to the New York Times in total cases filed by media plaintiffs between 2001 and 2020, even though he only started filing cases in 2012. *Id*.

INDPOSHIVCASUAL

CYBERSECURITY AWARENESS MONTH

CYBER SMARTS

ACCORDING TO THE CYBERSECURITY AND INFRASTRUCTURE SECURITY AGENCY, ENABLING MULTI-FACTOR AUTHENTICATION CAN MAKE YOU ?? PERCENT LESS LIKELY TO BE HACKED.

CYBERSECURITY STARTS WITH YOU!

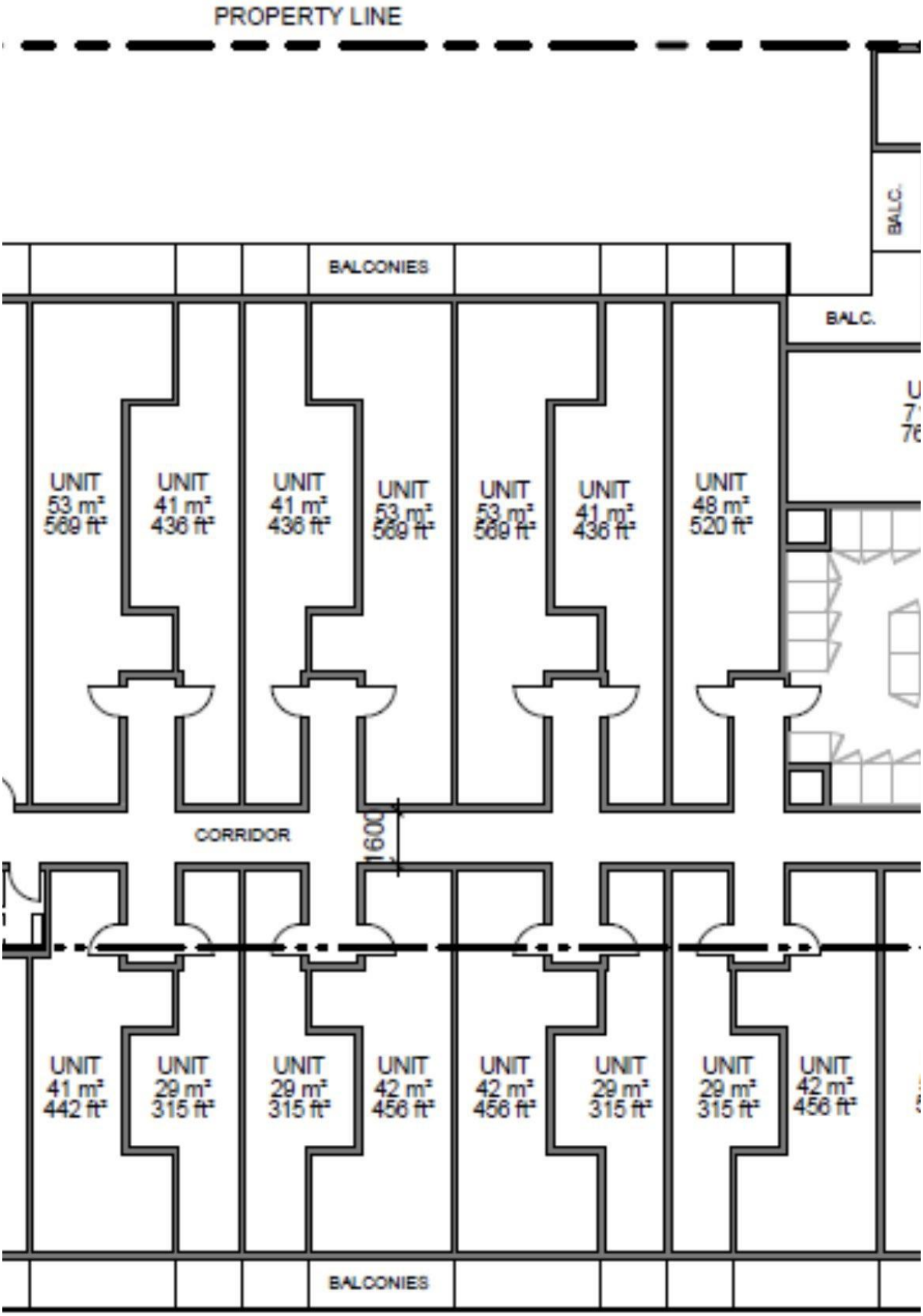
PROPERTY LINE
BALC.
BALCONIES
BALC.
UNIT 53 m² 569 ft²
UNIT 41 m² 436 ft²
UNIT 41 m² 436 ft²
UNIT 53 m² 569 ft²
UNIT 53 m² 569 ft²
UNIT 41 m² 436 ft²
UNIT 48 m² 520 ft²
CORRIDOR
1600
UNIT 41 m² 442 ft²
UNIT 29 m² 315 ft²
UNIT 29 m² 315 ft²
UNIT 42 m² 456 ft²
UNIT 42 m² 456 ft²
UNIT 29 m² 315 ft²
UNIT 29 m² 315 ft²
UNIT 42 m² 456 ft²
BALCONIES

STBY
MILES GUO LIVE BROADCAST
2020.06.04
新中国联邦建国日特别直播
秘密国际联盟

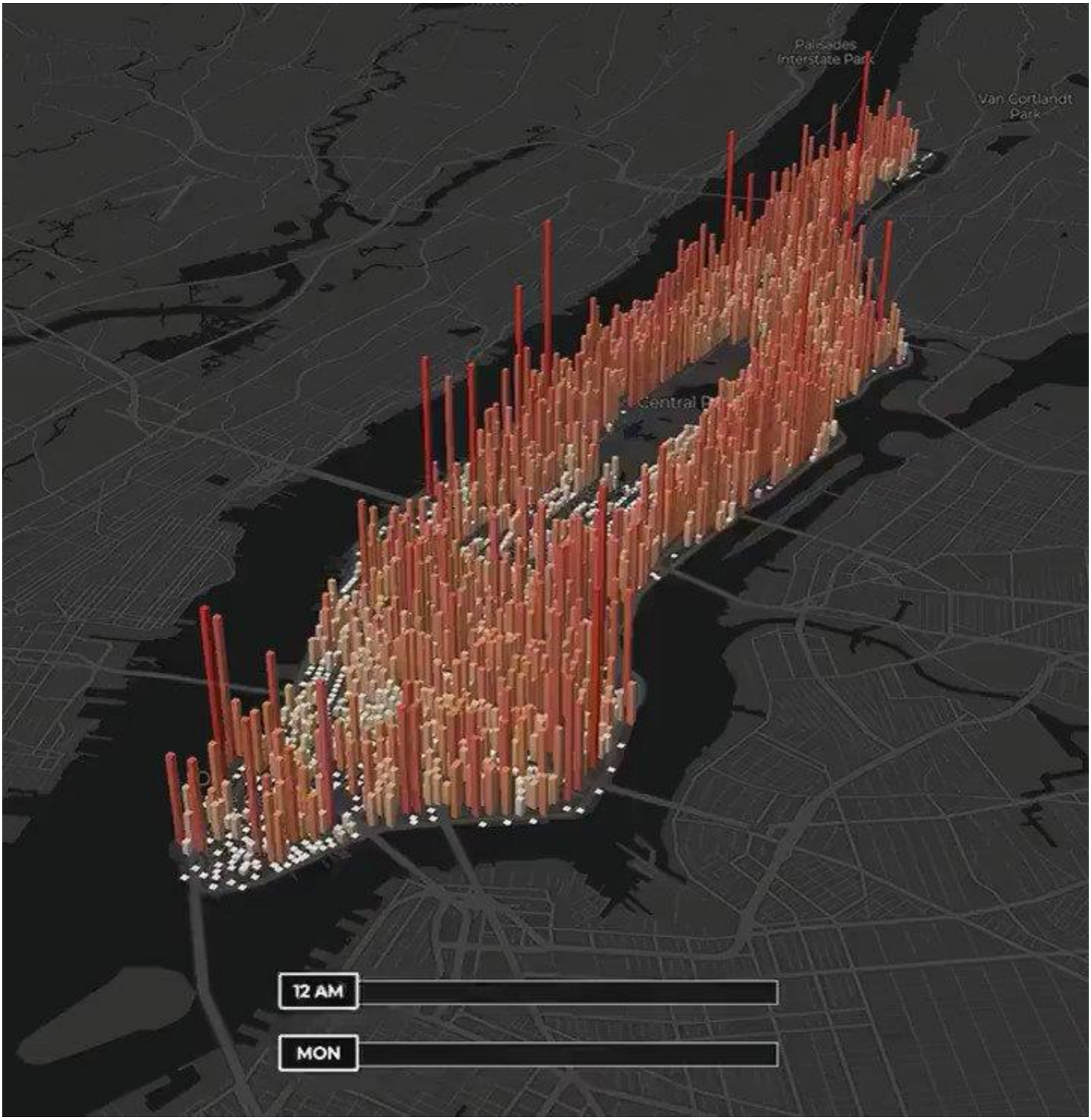
Palisades
Interstate Park
Van Cortlandt
Park
12 AM
MON

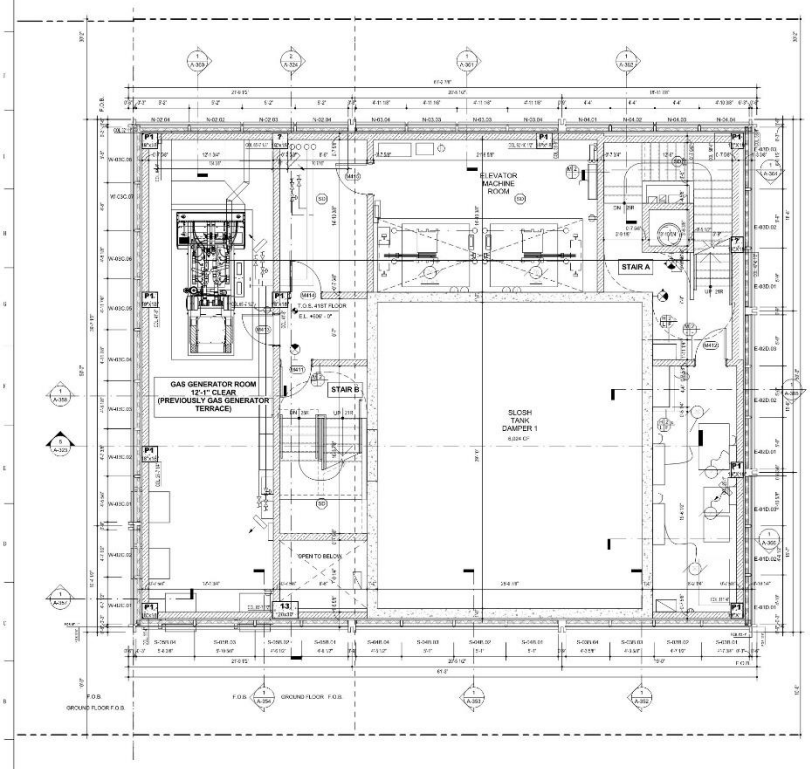

1 41ST FLOOR
1/4" = 1'-0"

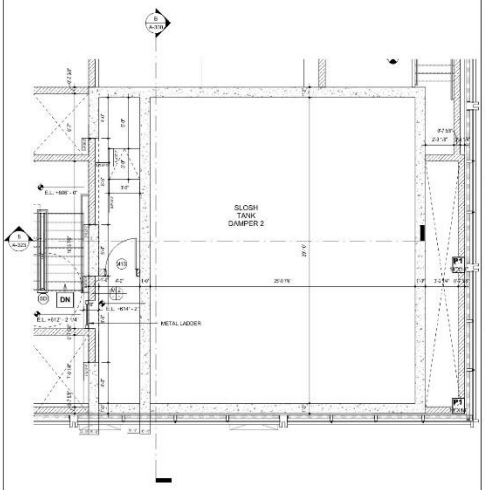

2 41ST FLOOR Slosh Tank 2
1/4" = 1'-0"

NOTE:
1. ALL SHAFTS FOR TOILET EXHAUST TO BE TYPE (S1) U.O.N.
2. ALL PARTITIONS WITHIN UNIT TO BE TYPE (P1) U.O.N.
3. ALL PARTITIONS BETWEEN UNITS TO BE TYPE (P2) U.O.N.
4. ALL PARTITIONS BETWEEN UNITS AND CORRIDOR TO BE TYPE (P3) U.O.N.
5. ALL ELEVATOR CAB DOORS TO BE 90 MINUTE FIRE-RATED DOORS.
6. DOOR PANEL TO BE LOCATED 4" FROM WALL ADJACENT TO HINGE U.O.N.
7. SEE SHEET A 330 - A 336 FOR CORE PLANS AND ADD'L INFORMATION.
8. SEE SHEET A 320 - A 323 FOR STAIR PLANS AND ADD'L INFORMATION.
9. SEE SHEET A 700 - A 702 FOR KITCHEN PLANS AND ADD'L INFORMATION.
10. SEE SHEET A 800 - A 806 FOR BATHROOM PLANS AND ADD'L INFORMATION.

ISMAEL LEYVA ARCHITECTS P.C.
48 West 37th St. New York, NY 10018
TEL.(212)253-1444
FAX(212)253-1425

DESIGN ARCHITECT
SOM
31 West 27th Street, 9th Floor
New York, N.Y. 10001
Tel. 212.593.1230

INTERIOR DESIGNER
NMDesign & Architettura
3915 N Meridian Avenue
Miami Beach, FL 33140
Tel. 305.538.8100

OWNER'S REPRESENTATIVE
VaKon DEVELOPMENT CONSULTANTS, INC.
31 West 27th Street, Suite 9E
New York, NY 10001
Tel. 212.594.0830
Fax. 212.594.0872

STRUCTURAL ENGINEER
WSP CANTOR SEINUK
228 East 45th Street
New York, NY 10017
Tel. 212.867.9898
Fax. 212.867.9821

MECHANICAL ENGINEER
EDWARDS AND ZUCK
315 Park Avenue South, 17th Floor
New York, NY 10010
Tel. 212.550.6200
Fax. 212.673.1899

GEOTECHNICAL ENGINEER
PILLORI ASSOCIATES
333 Meadowlands Pkwy, Suite 102
Secaucus, NJ 07094
Tel. 201.330.8001
Fax. 201.330.0967

ELEVATOR CONSULTANT
JENKINS AND HUNTINGTON, INC.
1251 Avenue of the Americas, Suite 290
New York, NY 10020
Tel. 212.698.1414
Fax. 212.698.1424

No.	Date:	Rev	Issue:
1	09.17.13		SCHEMATIC DESIGN (SD)
2	12.20.13		FACADE PRE BID PACKAGE
3	12.20.13		DESIGN DEVELOPMENT
4	10.14.14		BASE BUILDING 60% ISSUE
5	07.14.14		1ST FAB DOB ISSUE
6	01.27.15		SUBSTANTIAL COMPLETION
7	05.01.15		DESIGN REVIEW RESPONSE
8	06.04.15		REDACT
9	07.10.15	1	BULLETIN #1

NOTES:

CLIENT
sohoproperties
50 W. 17th Street
New York, NY 10011

PROJECT
45 PARK PLACE
45 PARK PLACE
NEW YORK, NY 10007

41ST EMR FLOOR PLAN (MARKETING - 45TH FLOOR)

SCALE: 1/4" = 1'-0"
DATE: 09.17.13
PROJECT No: 13.115

Damian Titus
APPROVED
Under Direction of DOB
Date: expiration:
NYC Development Hub

A-126 .00

NYC LIC # 21712

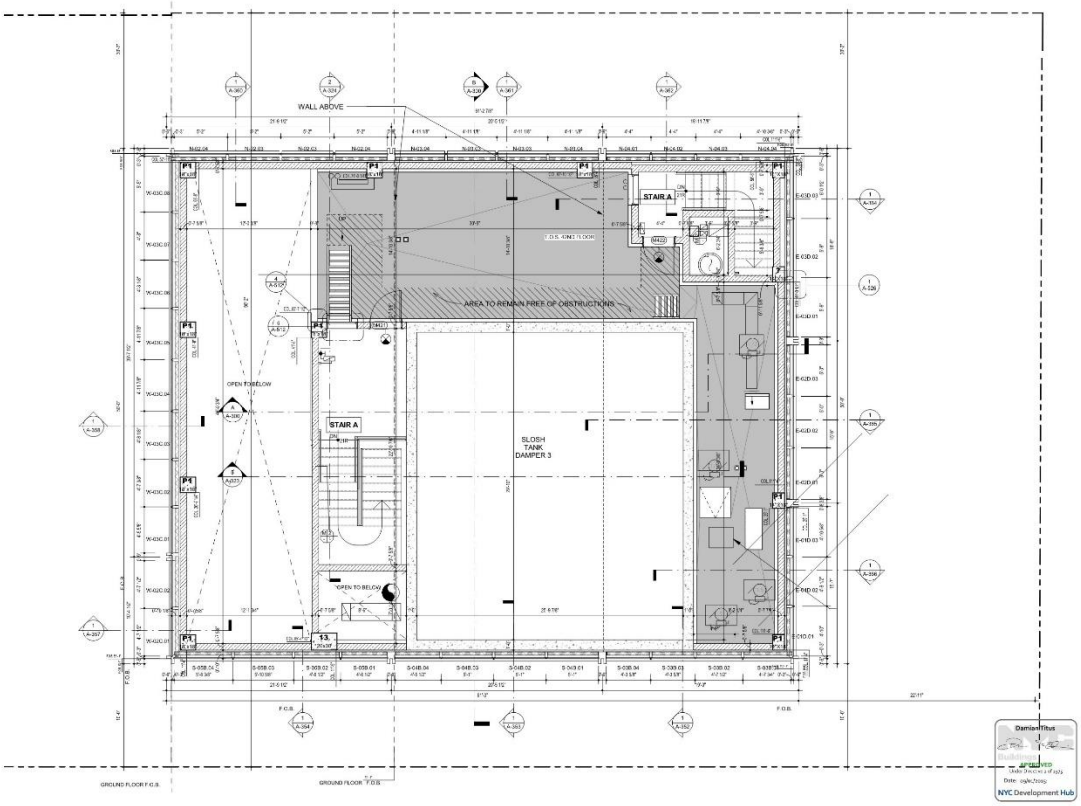

ISMAEL LEYVA ARCHITECTS, P.C.

40 West 37th St, New York, NY 10018
TEL:(212)290-1444
FAX:(917)492-1293

DESIGN ARCHITECT
SOM
31 West 27th Street, 9th Floor
New York, N.Y. 10001
Tel. 212.598.1000

INTERIOR DESIGNER
NMDinc Design & Architecture
39/15 N Meridian Avenue
Miami Beach, FL 33142
Tel. 305.534.8002

OWNER'S REPRESENTATIVE
ValCon CONSTRUCTION CONSULTS, INC.
31 West 27th Street, Suite 902
New York, NY 10001
Tel. 212.244.6600
Fax. 212.244.6672

STRUCTURAL ENGINEER
WSP CANTOR SEINUK
229 East 45th Street
New York, NY 10017
Tel. 212.867.9888
Fax. 212.687.8925

MECHANICAL ENGINEER
EDWARDS AND ZUCK
315 Park Avenue South, 17th Floor
New York, NY 10010
Tel. 212.350.6200
Fax. 212.505.1886

GEOTECHNICAL ENGINEER
PHTORI ASSOCIATES
133 Meadowlands Pkwy, Suite 102
Secaucus, NJ 07094
Tel. 201.330.0065
Fax. 201.330.0067

ELEVATOR CONSULTANT
JENKINS AND HUNTINGTON, INC.
1251 Avenue of the Americas, Suite 290
New York, NY 10020
Tel. 212.596.1616
Fax. 212.596.1525

No.	Date:	Rev.	Issue:
1	09-12-13		SCHEMATIC DESIGN ISSUE
2	03-13-15		100% DD PRE BID PACKAGE
3	12-30-15		DESIGN DEVELOPMENT
4	10-14-14		BASE BUILDING DFO ISSUE
5	07-24-14		12 PAR DOB ISSUE
6	01-22-15		SUBSTANTIAL COMPLETION
7	03-31-15		DESIGN REVIEW RESPONSE
8	09-04-15		BID SET
9	01-11-16	1	BULLETIN #1

NOTES:

CLIENT
sohoproperties
31 W. 27th Street
New York, NY 10001

PROJECT
45 PARK PLACE
45 PARK PLACE
NEW YORK, NY 10007

42ND ROOF PLAN
(MARKETING - 46TH FLOOR)

SCALE: 1/4" = 1'-0"
DATE: 09/23/13
PROJECT No: 13-175

A-127.00

NYC LIC # 21717

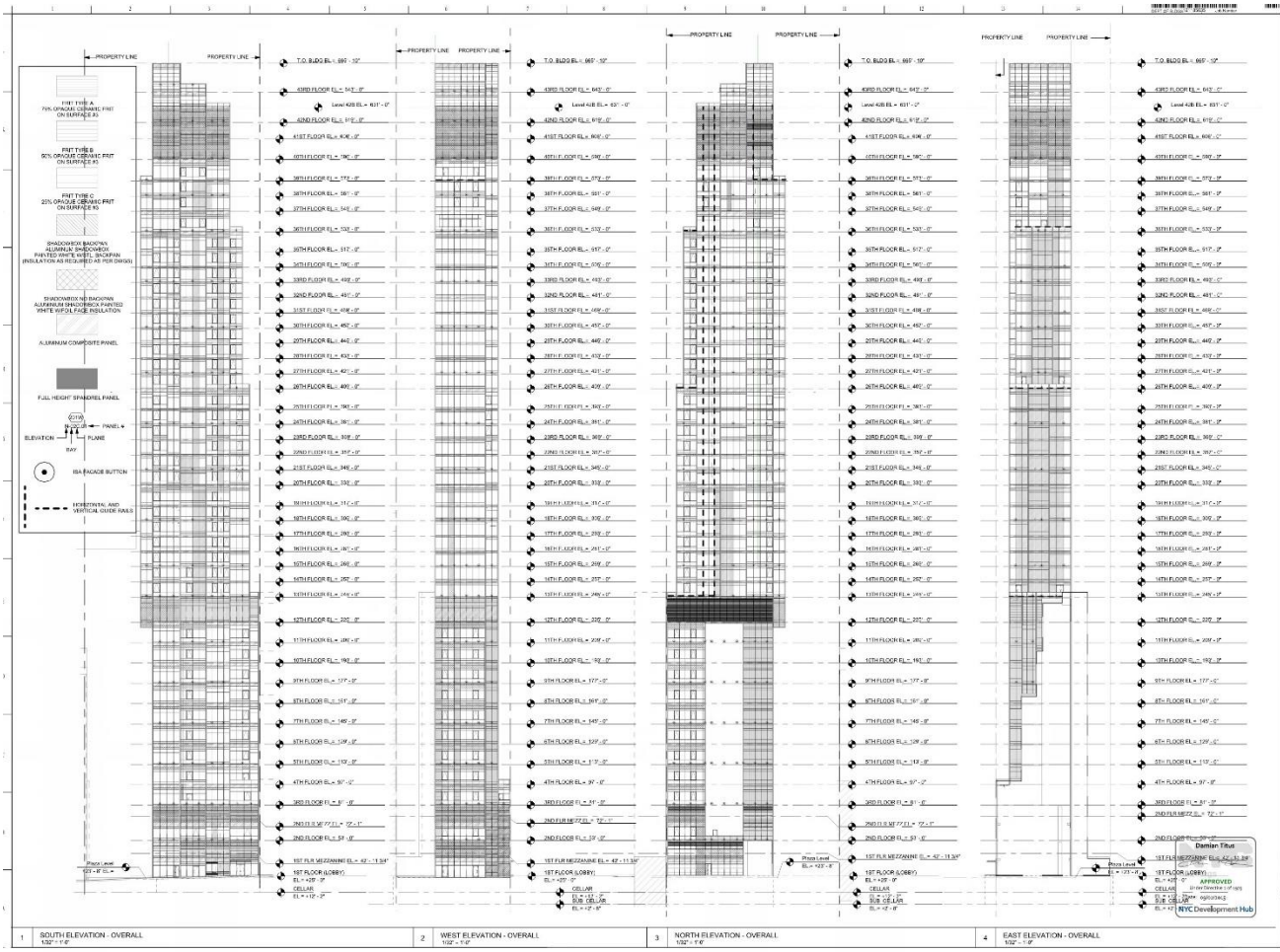

1 SOUTH ELEVATION - OVERALL 1/32" = 1'-0"

2 WEST ELEVATION - OVERALL 1/32" = 1'-0"

3 NORTH ELEVATION - OVERALL 1/32" = 1'-0"

4 EAST ELEVATION - OVERALL 1/32" = 1'-0"

ISMAEL LEYVA ARCHITECTS, P.C.
48 West 37th St. New York, NY 10018
T/F 212-730-0... x...
E/A/C/I/T/E/C-1425

DESIGN ARCHITECT
SOMA
51 West 27th Street, 4th Floor
New York, N.Y. 10001
Tel. 212.989.1250

INTERIOR DESIGNER
NMMinc Design & Architettura
3016 Hamilton Avenue
Cleveland, OH 44114
Tel. 216.574.8983

OWNER'S REPRESENTATIVE
ValCon CONSTRUCTION ADVISORS, INC.
51 West 27th Street, Suite 812
New York, NY 10001
Tel. 212.244.0334
Fax. 212.244.0372

STRUCTURAL ENGINEER
WSP CANTOR SEINUK
228 East 45th Street
New York, NY 10017
Tel. 212.687.9665
Fax. 212.687.9675

MECHANICAL ENGINEER
EDWARDS AND ZUCK
119 Park Avenue South, 17th Floor
New York, NY 10001
Tel. 212.594.6200
Fax. 212.594.6206

GEOTECHNICAL ENGINEER
HILLORI ASSOCIATES
333 Meadowlands Pkwy, Suite 100
Secaucus, NJ 07094
Tel. 201.330.1100
Fax. 201.330.0067

ELEVATOR CONSULTANT
JENKINS AND HUNTINGTON, INC.
1271 Avenue of the Americas, Suite 200
New York, NY 10020
Tel. 212.586.3344
Fax. 212.586.6754

No.	Date	Rev.	Issue
	1	08-12-13		SCHEMATIC DESIGN ISSUE
	2	12-13-13		FACADE PRE BID PACKAGE
	3	12-20-13		DESIGN DEVELOPMENT
	4	5-16-14		BASE BUILDING SPC ISSUE
	5	5-16-14		12 FAR DOB ISSUE
	6	6-27-17		SUBSTANTIAL COMPLETION
	7	5-31-18		DESIGN REVIEW RESPONSE
	8	08-06-18		BID SET
	9	5-10-19		BULLETIN #1

NOTES:

CLIENT
sohoproperties
50 W. 27th Street
New York, NY 10001

PROJECT
45 PARK PLACE
45 PARK PLACE
NEW YORK, NY 10007

BUILDING ELEVATIONS

SCALE: As indicated
DATE: 08-7-19
PROJECT No: 13.110

A-200.00

NYC LIC # 21712

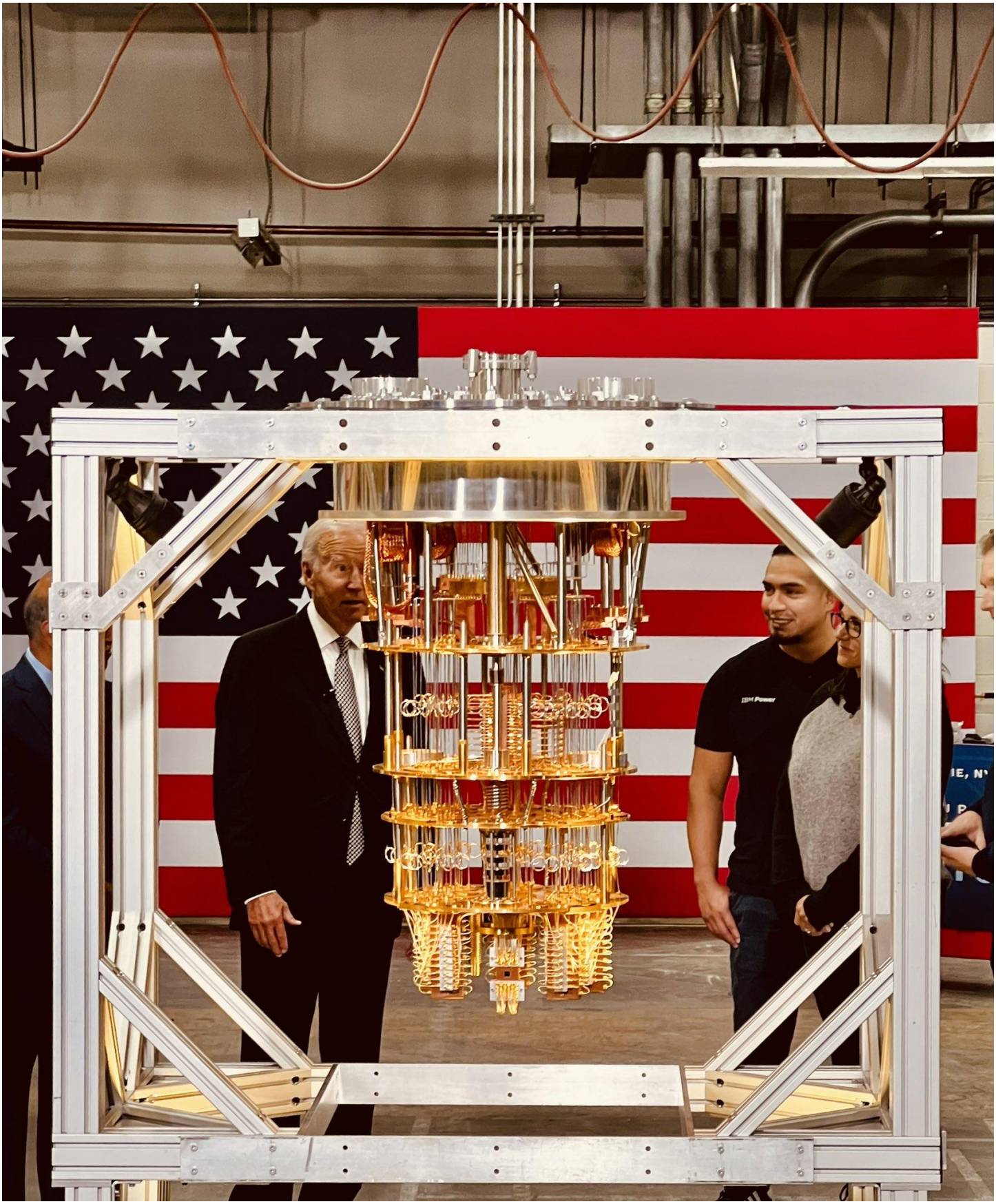

THE VISION

a program that continues to safely enliven streets across the five boroughs!

It will put safety first, providing access for emergency vehicles and ensuring that setups are safe spaces that protect pedestrians, diners, and drivers.

It will ensure clean, attractive and well maintained setups that enhance the local community.

It will ensure that setups are temporary and removable.

It will ensure that restaurants in all neighborhoods will have the opportunity to participate.

It will ensure that setups add vibrancy and add to neighborhood characteristics.

It will require setups that are inclusive to all users.

It will ensure setups work well in varying street contexts.

221005-N-WU964-1001
UNCLASSIFIED AND
RELEASED

RT:1m 10s
05OCT22

221005-N-WU964-1001 SEA OF JAPAN (Oct. 5, 2022) Sailors aboard the U.S. Navy's only forward-deployed aircraft carrier, USS Ronald Reagan (CVN 76) conduct flight operations while conducting routine operations in the Sea of Japan, Oct. 5. Ronald Reagan the flagship of Carrier Strike Group 5, provides a combat-ready force that protects and defends the United States, and supports alliances, partnerships and collective maritime interests in the Indo-Pacific region.(U.S. Navy video by Mass Communication Specialist 3rd Class Dallas A. Snider)

VI Professional:
MC3 Dallas A. Snider USS Ronald Reagan (CVN 76)
dallas.snider@cvn76.navy.mil

Release Authority:
LCDR Phil Chitty
USS Ronald Reagan (CVN 76)
phillip.chitty@cvn76.navy.mil

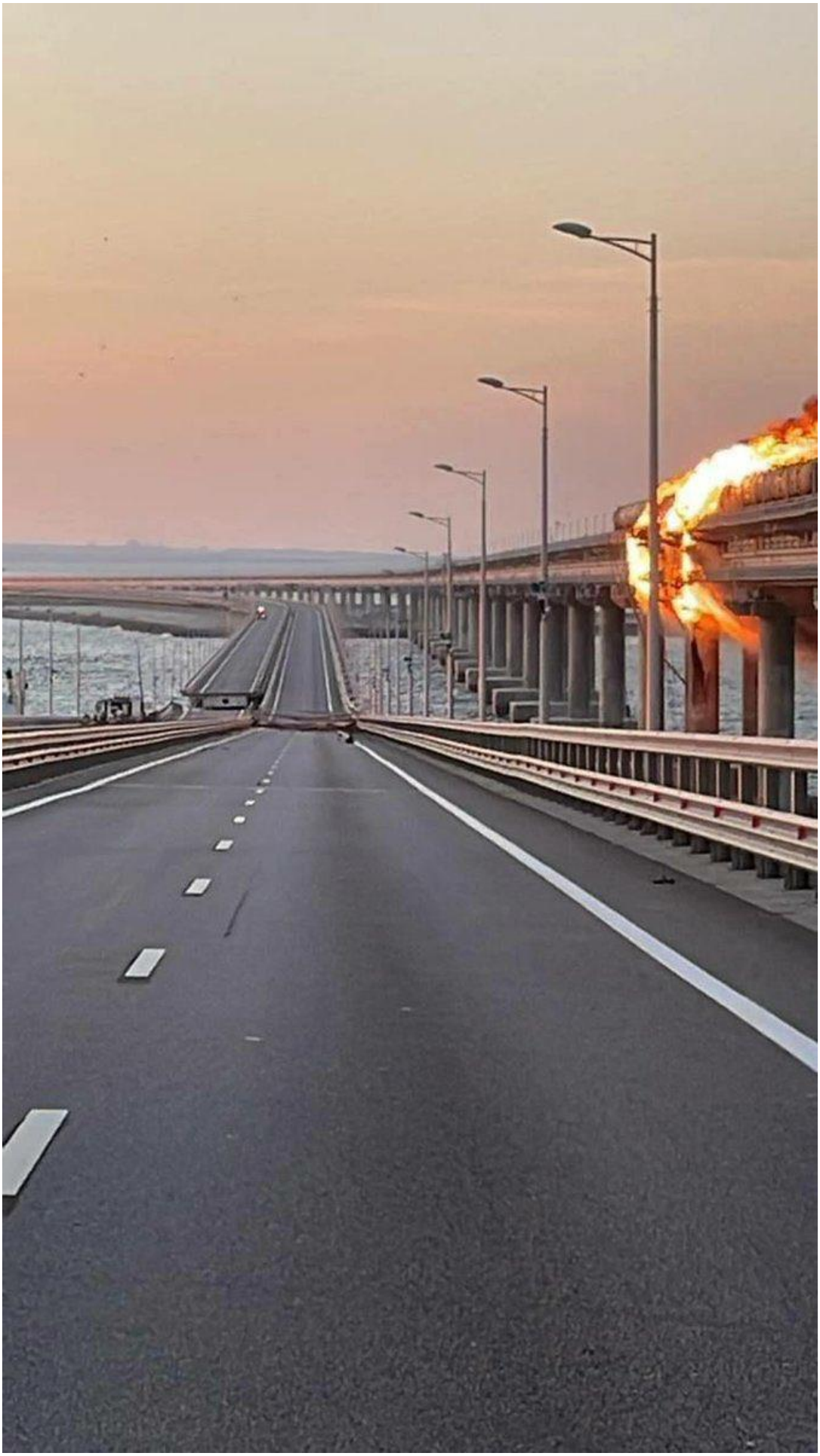

VK.com

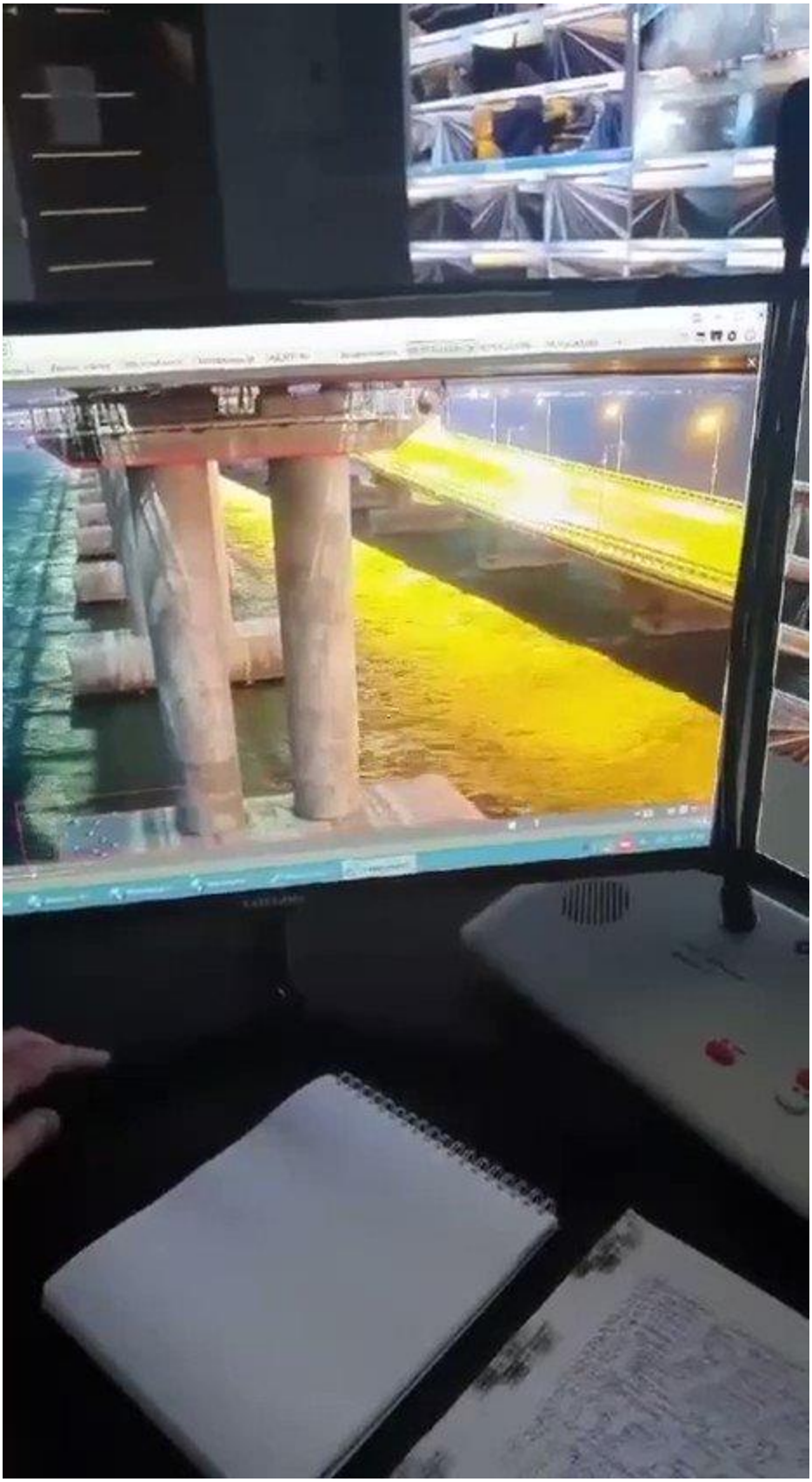

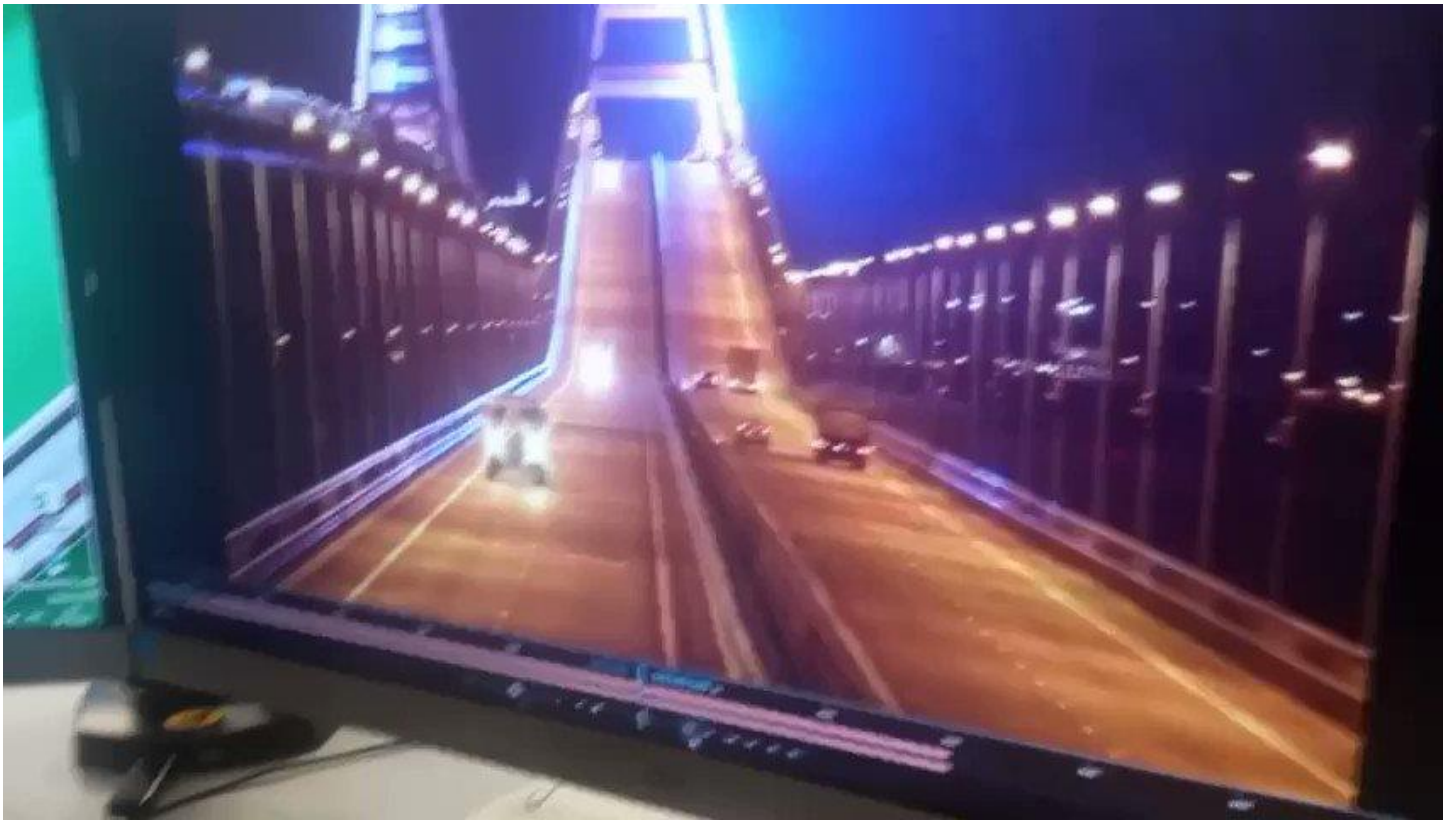

VK.com

VK.com

Image © 2022 Maxar Technologies
Google Earth

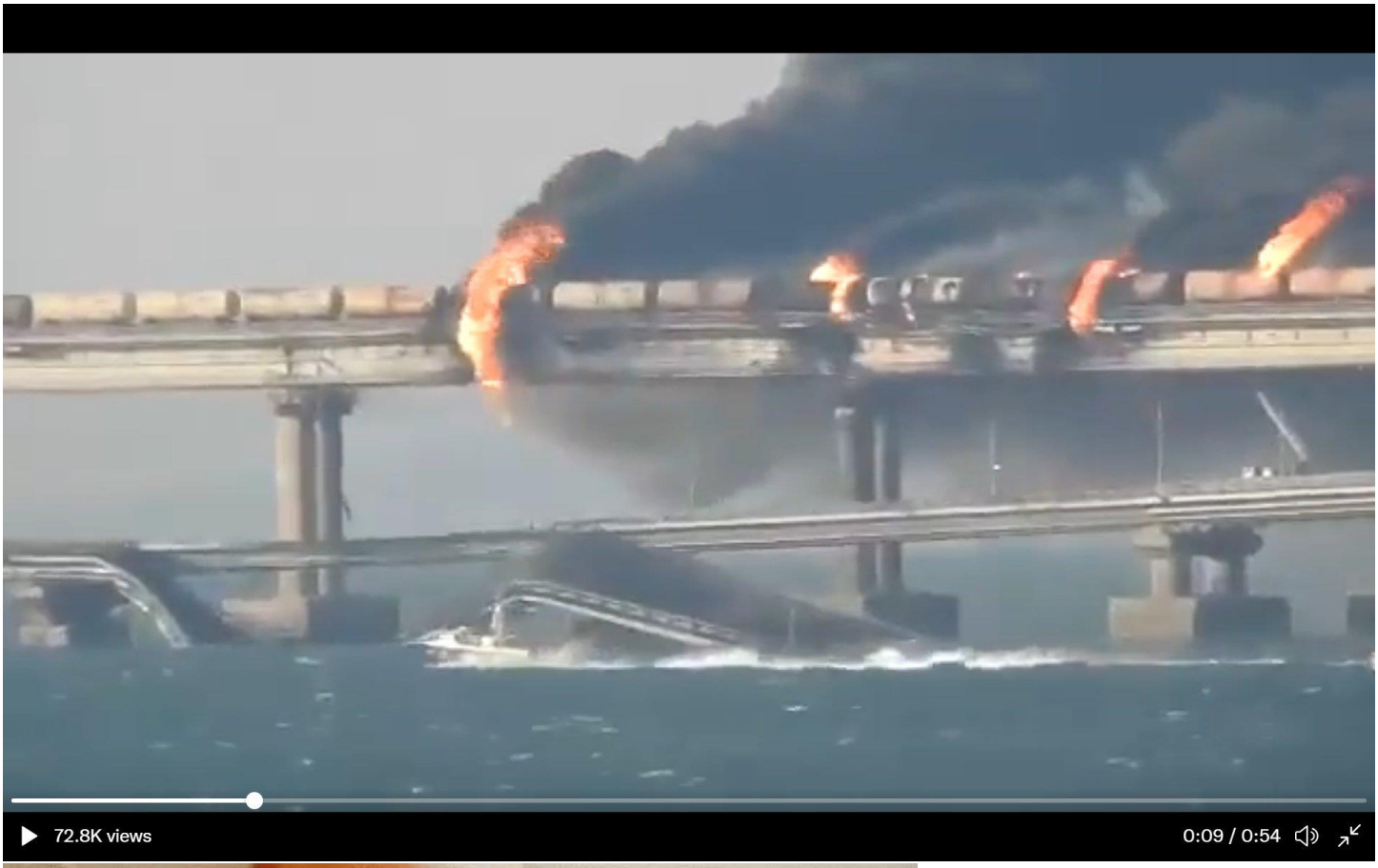
72.8K views
0:09 / 0:54

NATIONAL CRYPTOLOGIC MUSEUM
REOPENED!

ALARMEO
PROSTATE CANCER UK
PANTHERA
0845 165 1234
We are considerate constructors
CONSIDERATE CONSTRUCTORS

HORSEFERRY
ROAD SW1

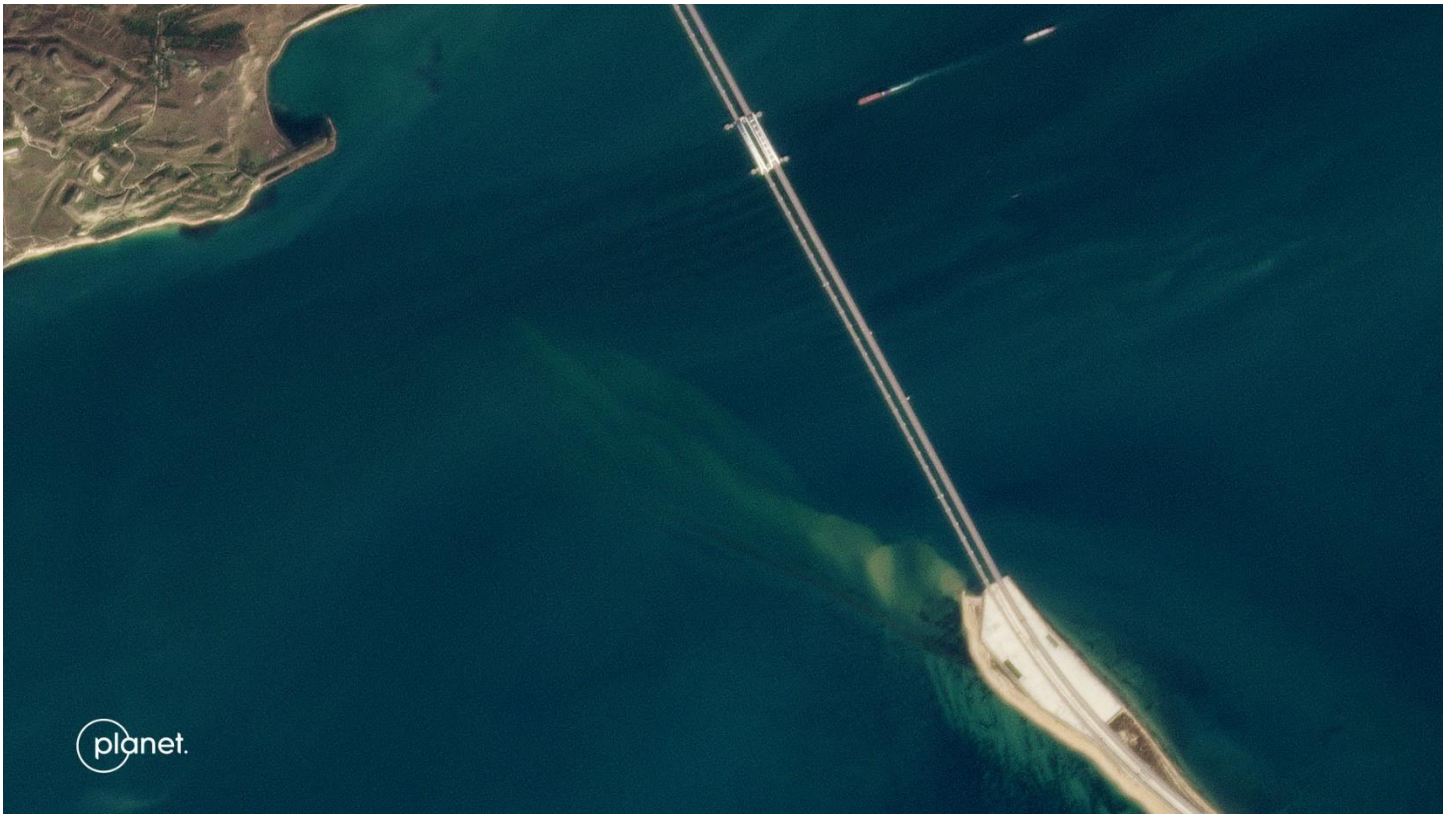
planet.

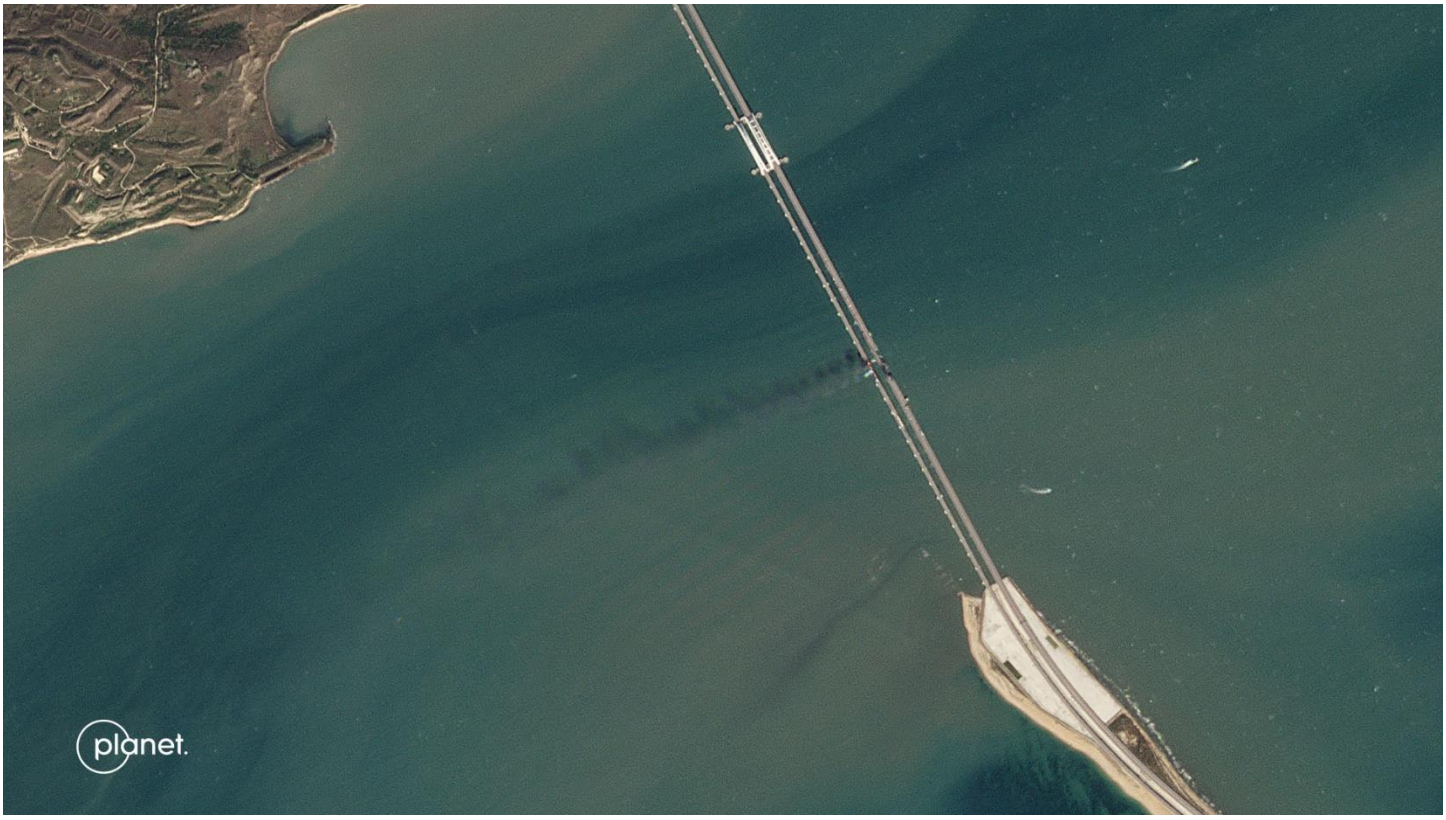
planet.

Play
127.1K views
0:09 / 0:14

Play
127.1K views
0:12 / 0:14

4,577 views

0:17 / 1:40

MAXAR

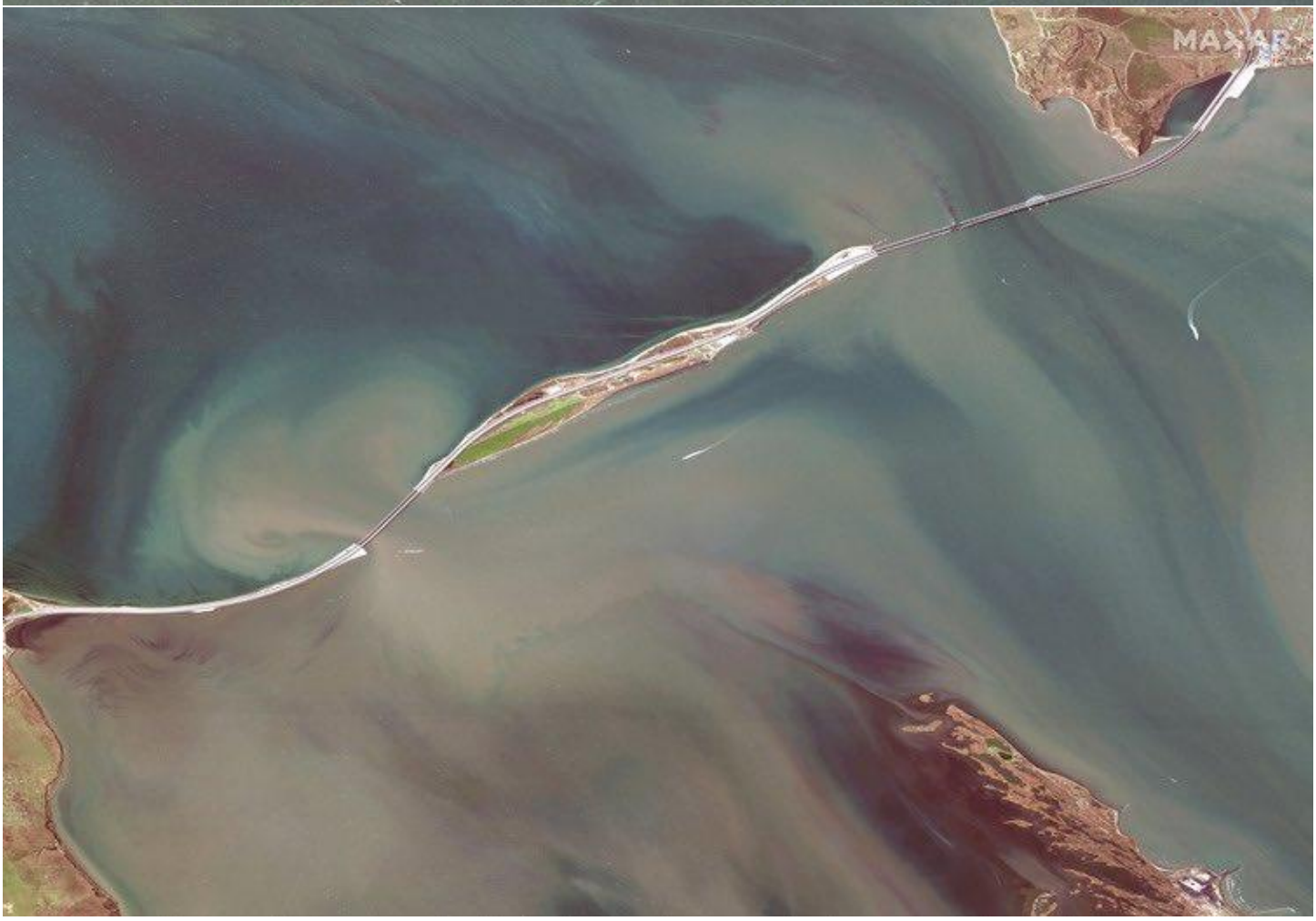
MAXAR

MAXAR

MAXAR

MAXAR

Span
dropped
Span
broken
Span
dropped

The Brass Ass
Casino
THE BRASS ASS
CASINO
COTTAGE INN

CANLEY
BLOCK 1899
HOTEL

Welcome To
Cripple
Creek
SPEED
LIMIT
15
CENTURY
CASINOS
CASINO
& HOTEL
ENTRANCE

ISO:0050
301

@ZVEZDANEWS
ЗВЕЗДА

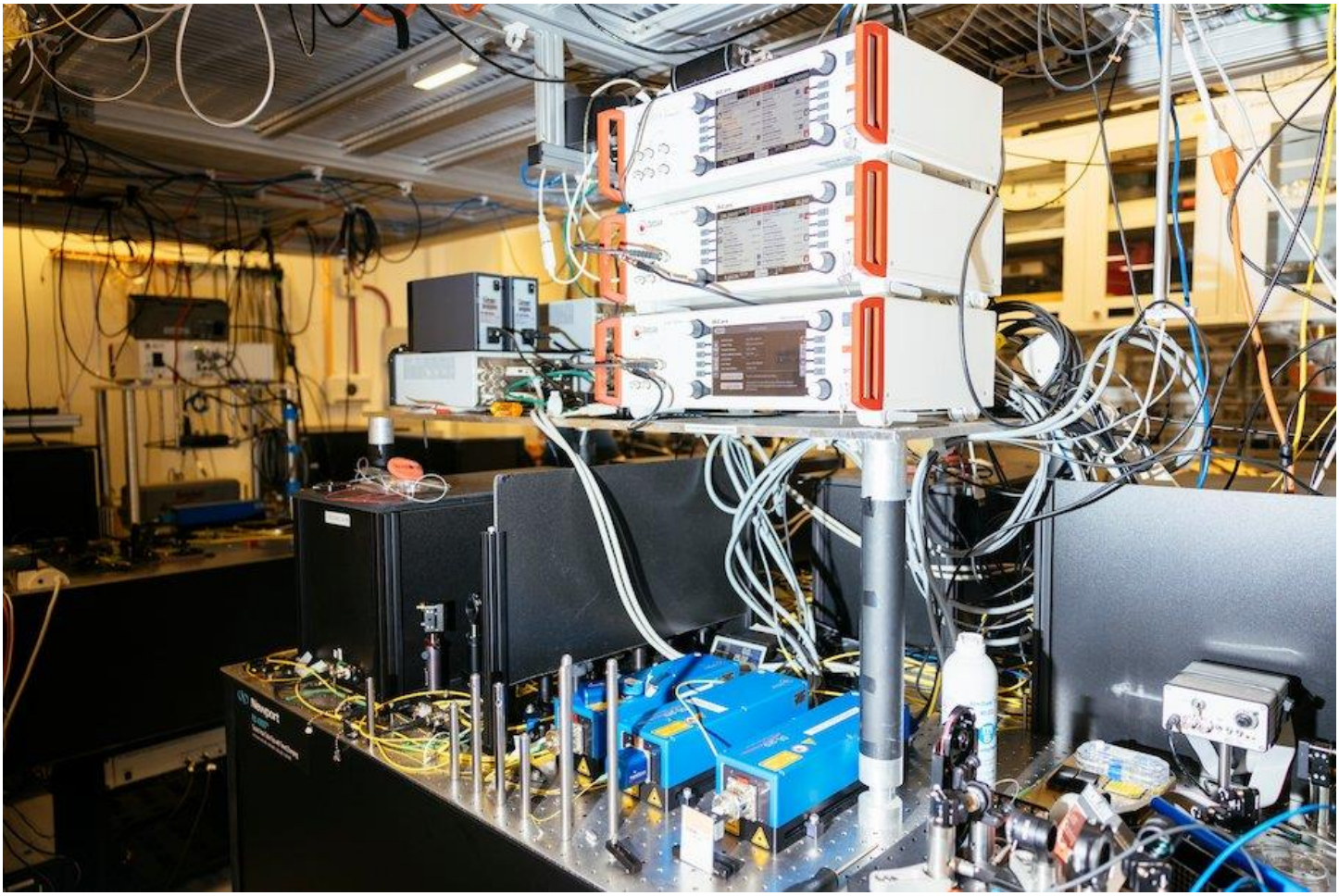

Украина Сейчас
t.me/u_now

10-10-2022 Mon 08:18:34
Camera 01

70mai

CRÊPES
ti bisou
BOUTIQUE

NEXTA @nexta_tv · 6h

A girl was recording a video message in #Kyiv and was hit by an explosive wave.

55 603 1,546

Samuel Hughes @SCP_Hughes · 53m

Urban perfection of its kind in Haarlem. Mixed use, narrow streets, high plot coverage. Abundant street greenery, cars minimised, social life spilling into public spaces. Brick paving, wall-mounted lighting, no redundant markings. Simple Dutch

NEXTA @nexta_tv · 6h

A girl was recording a video message in #Kyiv and was hit by an explosive wave.

55 603 1,546

Samuel Hughes @SCP_Hughes · 53m

Urban perfection of its kind in Haarlem. Mixed use, narrow streets, high plot coverage. Abundant street greenery, cars minimised, social life spilling into public spaces. Brick paving, wall-mounted lighting, no redundant markings. Simple Dutch

NEXTA @nexta_tv · 6h

A girl was recording a video message in #Kyiv and was hit by an explosive wave.

55 603 1,546

Samuel Hughes @SCP_Hughes · 53m

Urban perfection of its kind in Haarlem. Mixed use, narrow streets, high plot coverage. Abundant street greenery, cars minimised, social life spilling into public spaces. Brick paving, wall-mounted lighting, no redundant markings. Simple Dutch

HAPPY

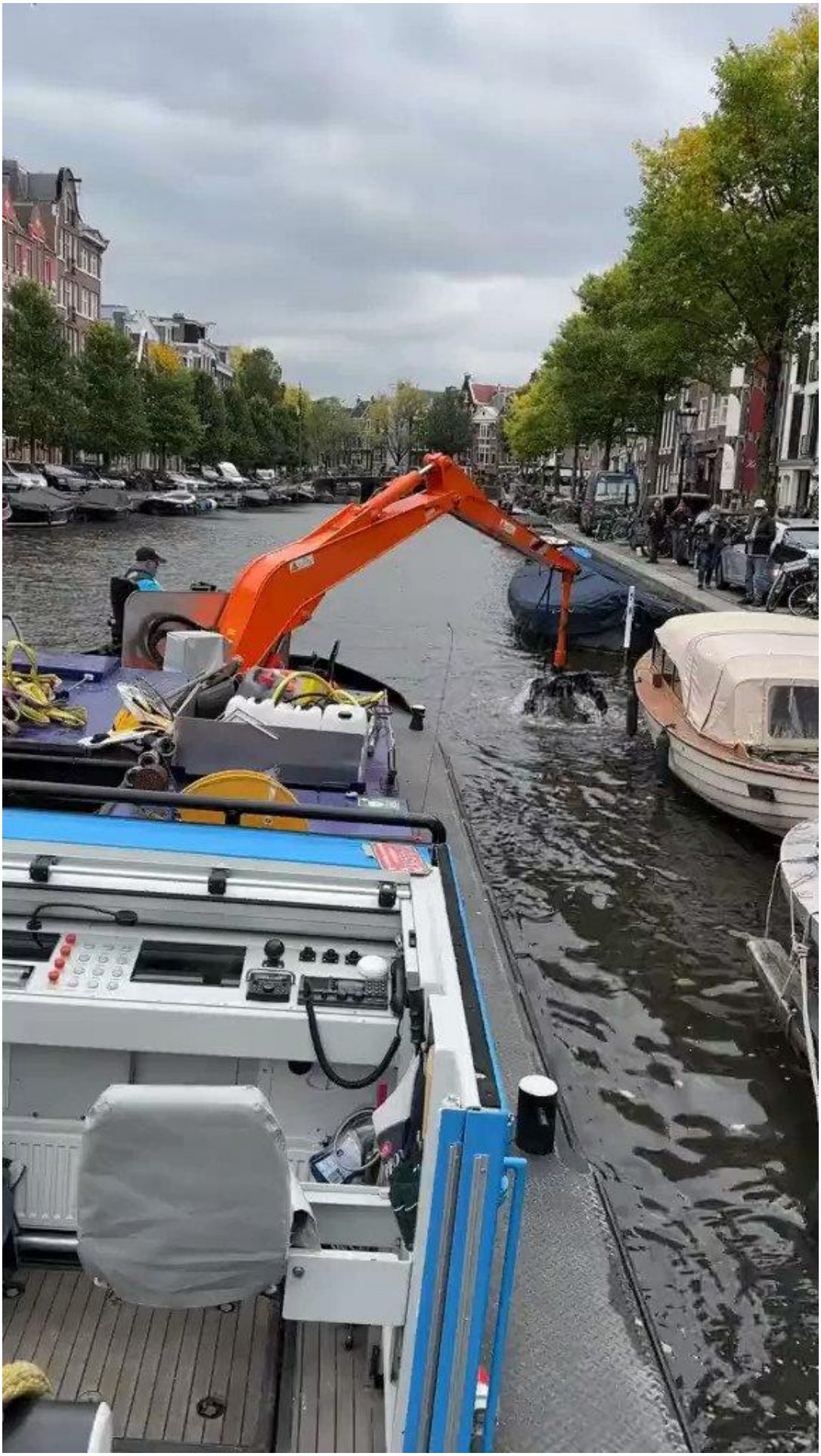

2018-02-02 21:04:50

Images may be subject to copyright.
Google Earth

62A
58
61
Taras Shevchenko Park
Byuvet
Image © 2022 CNES / Airbus
Google Earth
25/10
19
17
11

Images may be subject to copyright.
Google Earth

12
8
Arka Svobody Ukrayins'koho Narodu
4c
Image © 2022 Maxar Technologies
Google Earth

101 Tower
51
57
61
85
104/24
106
85
83
49
9
7
Image © 2022 Maxar Technologies
Google Earth

© 2022 Google
Google Earth

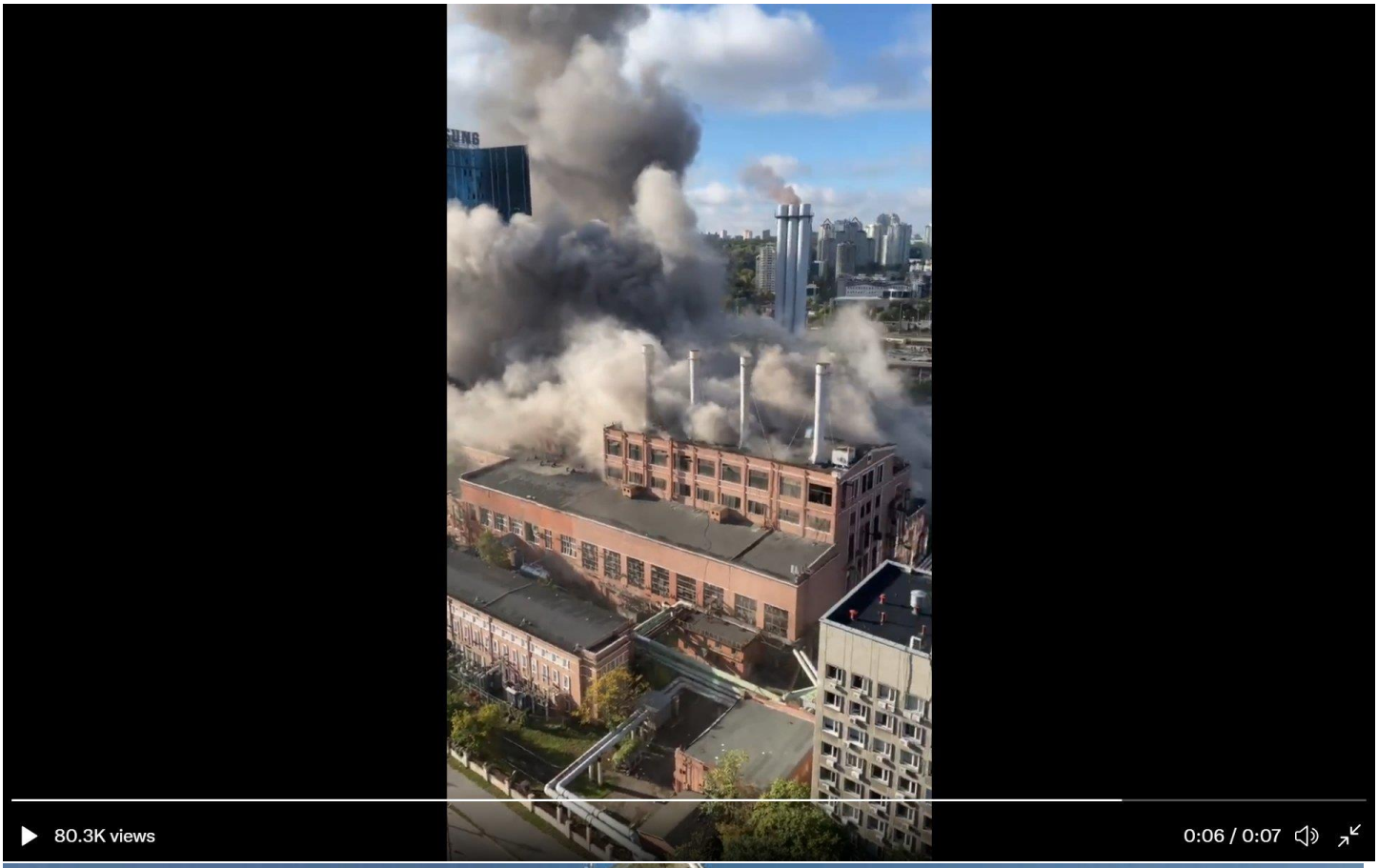
80.3K views
0:06 / 0:07

© 2022 Google
Google Earth

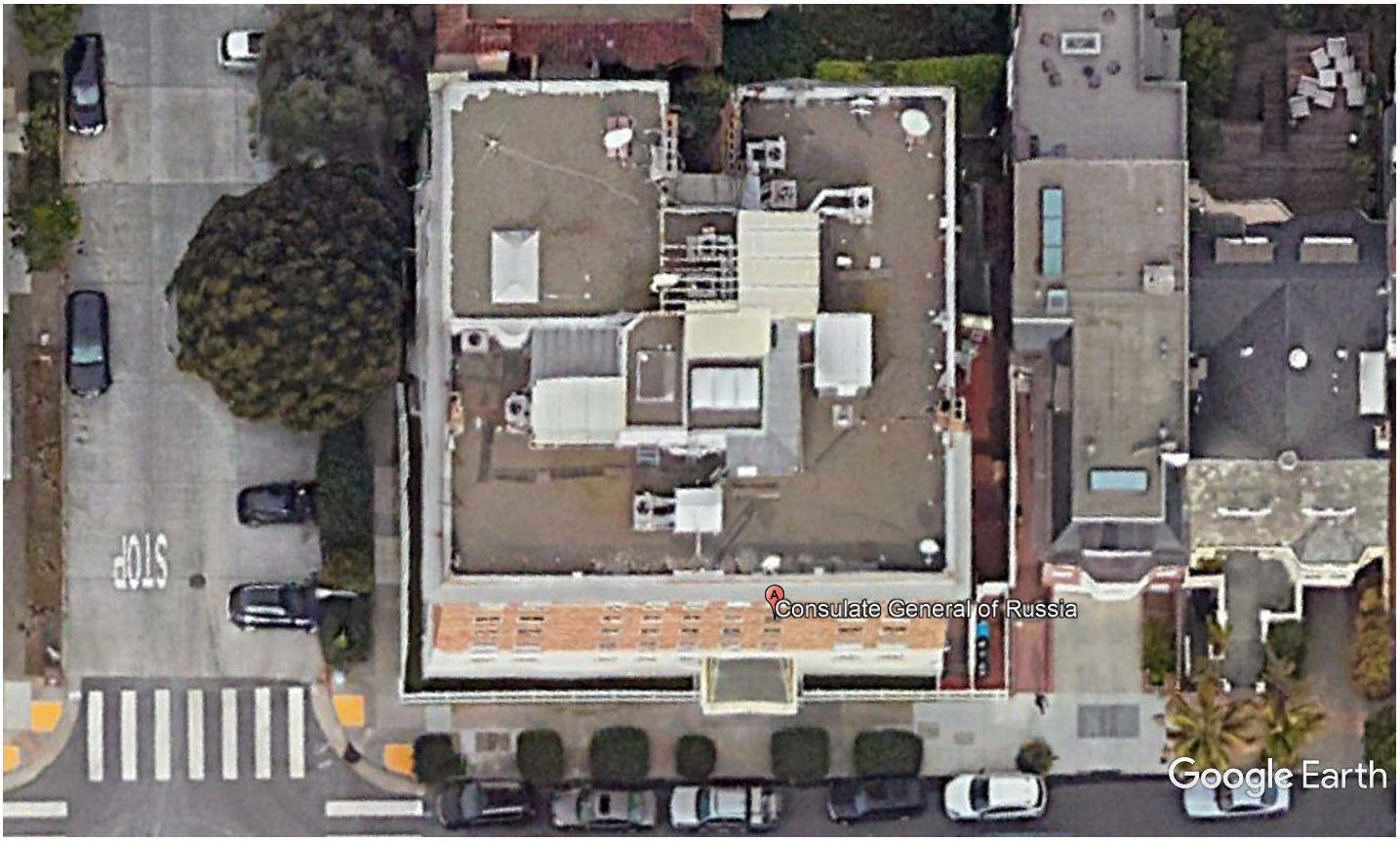
Consulate General of Russia
Google Earth

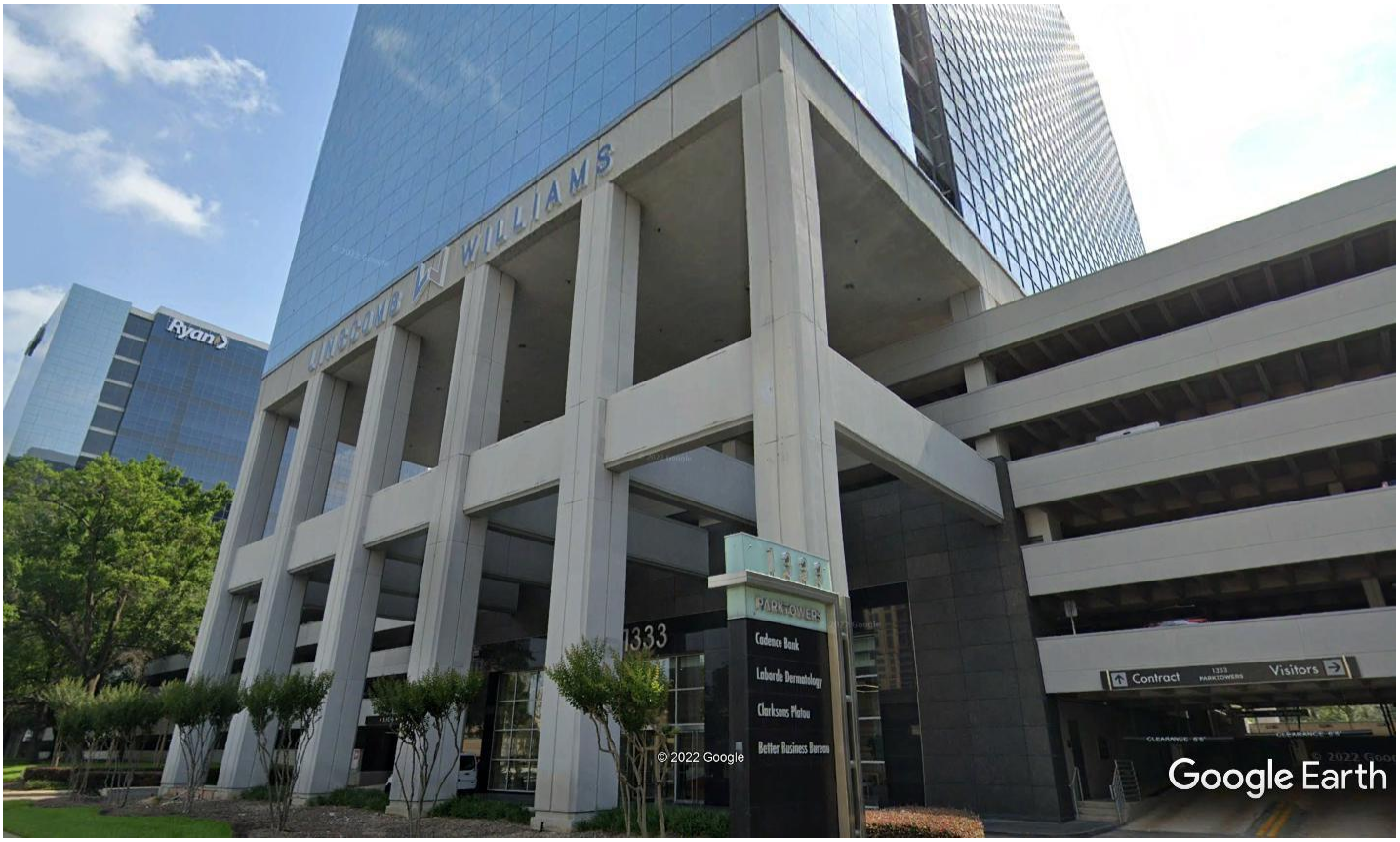
WILLIAMS
Ryan
1333
PARKTOWER
Cadence Bank
Lakeside Dermatology
Clarksons Platou
Better Business Bureau
Contract
Visitors
© 2022 Google
Google Earth

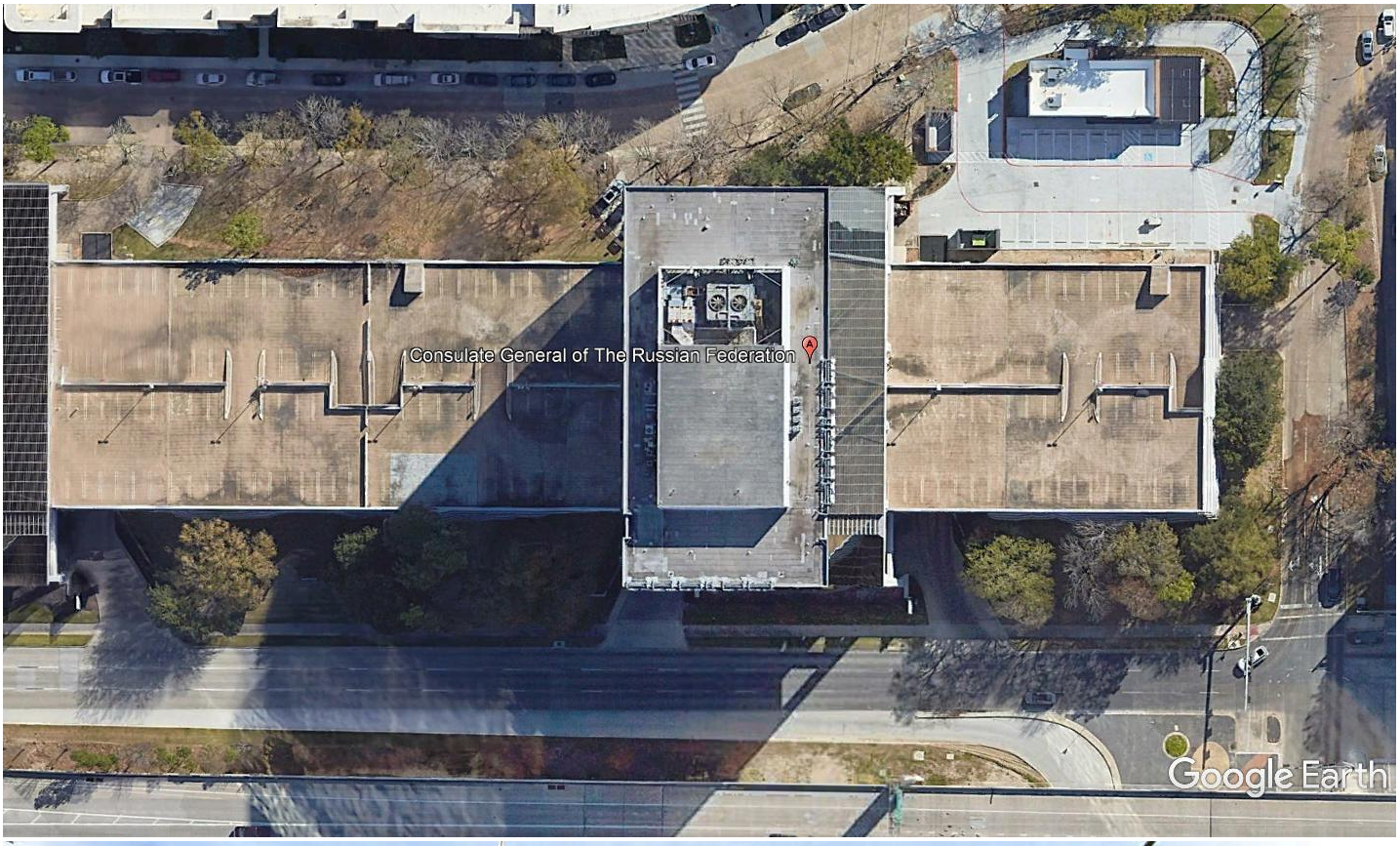
Consulate General of The Russian Federation
Google Earth

© 2022 Google
Google Earth

RUSSIAN FEDERATION

CONSULATE LOCATOR

● North America ● South America ● Europe ● Africa ● Asia ● Australia/Oceania ●

A B C D I F G H I J K L M N O P Q R S T U V W X Y Z

This is a non-government site and whilst every endeavour is made to ensure the information is correct and up to date, there may be changes which we are not aware of. You should confirm details or any queries with a Russian Consular Office.

To all our readers in the UK,

Please don't scroll past this. This Friday we interrupt your reading to humbly ask you to defend Wikipedia's independence. 98% of our readers don't give; they simply look the other way. If you are an exceptional reader who has already donated, we sincerely thank you. If you donate just £2, or whatever you can this Friday, Wikipedia could keep thriving for years. We ask you, humbly: please don't scroll away. If Wikipedia has given you £2 worth of knowledge this year, take a minute to donate. Show the world that access to reliable, neutral information matters to you. Thank you.

1. How of
Jus
2. Select a
£2
£2
£1
3. Please
VISA
AMEX

3. Review of Superstructure Model and Drawings

3.1 Architectural and Structural Drawings

We reviewed and compared the architectural drawings with the structural drawings and found that the structural drawings were in general conformance with the architectural drawings.

3.2 ETABS Modeling Review

WSP provided us with a global building model developed using the ETABS analysis software by CSI America. We reviewed the model, compared it with the structural and architectural drawings, and updated it as we deemed necessary to be consistent with the submitted structural and architectural drawings and code requirements. We used the model to obtain loads for the design checks of various superstructure elements reported herein. Figure 3.1 shows different views of the ETABS model.

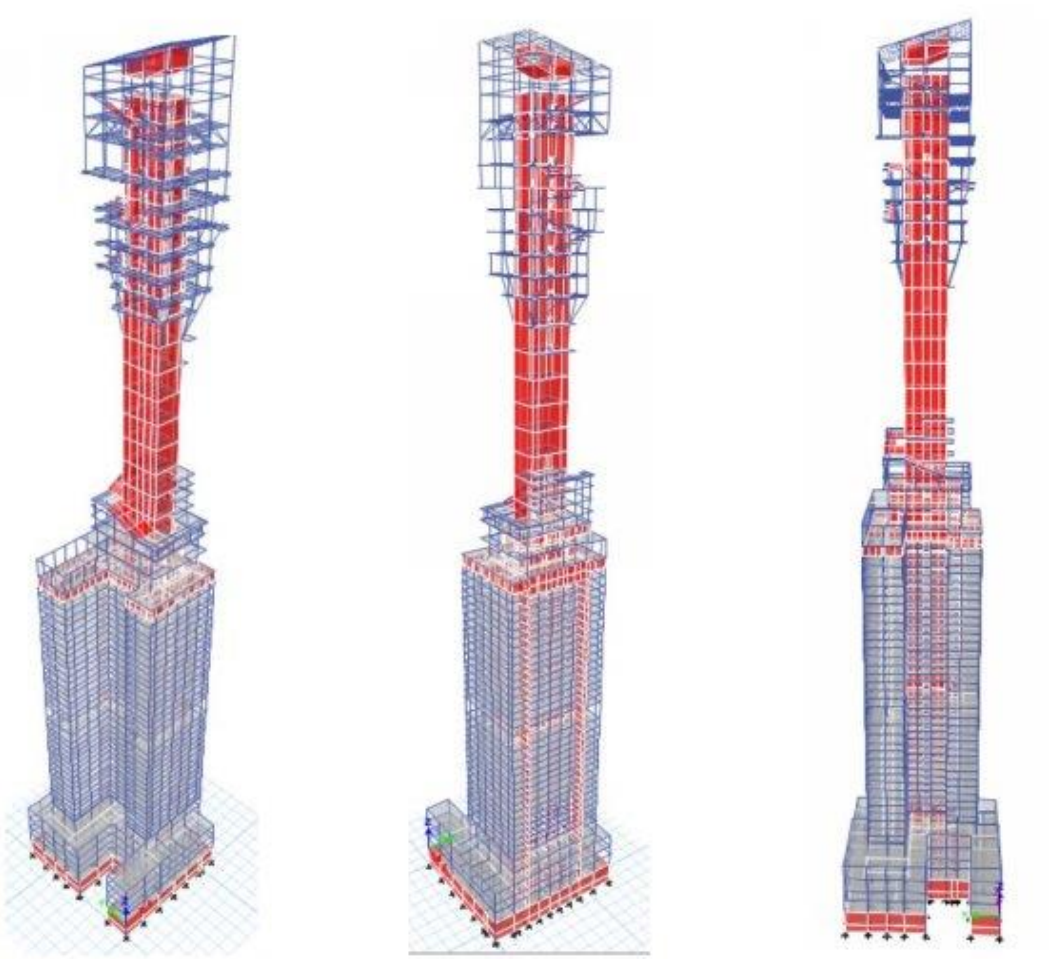

Figure 3.1: Global Building ETABS Analysis Model Views

Summary Remarks: We find the global analysis model to be in general compliance with the structural & architectural drawings.

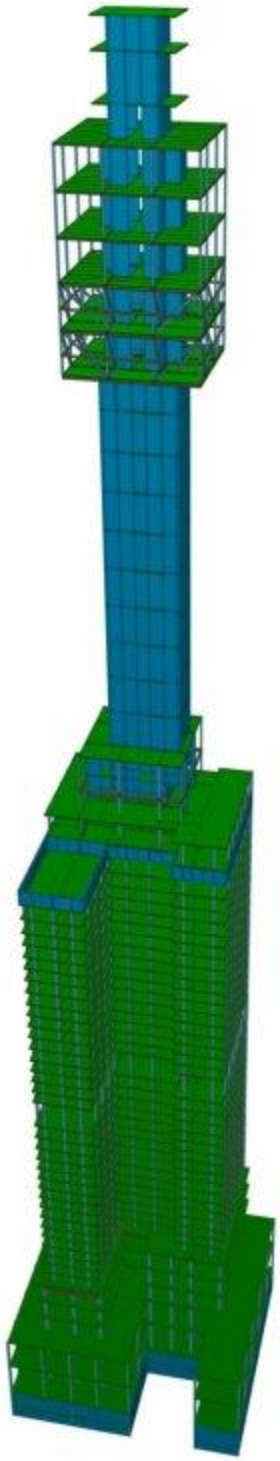

Figure 1. 3D view of the structure

Home > Oz Specials > Penis Envy Magic Mushrooms

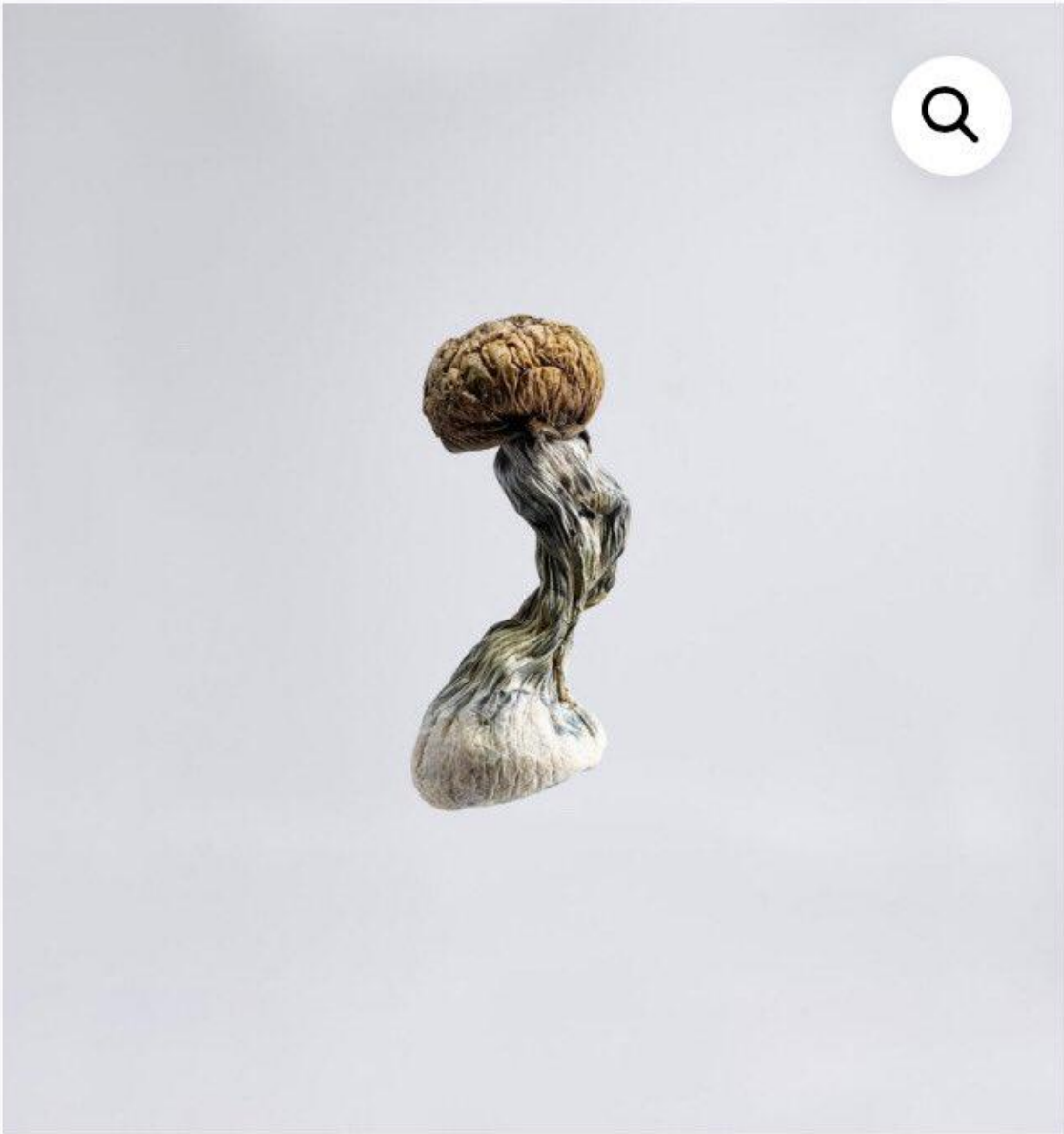

AUSA

AT&T
LOCKHEED MARTIN
AT&T
5G
AUSA

Australian Government
Defence
AUSTRALIA
AUSTRALIA
Active Protection System (APS)

I'LL TAKE
MISSING THE POINT
FOR 500, ALEX
$8,400

Booz | Allen | Hamilton®

SAME CLOAK, MORE DAGGER:

DECODING HOW THE PEOPLE'S REPUBLIC OF CHINA USES CYBERATTACKS

Theme #2: The Hong Kong Democracy Movement 17
Disrupting a Referendum on Hong Kong's Elections (June 2014) 18
Suppressing Hong Kong's Democracy Movement (September to October 2014) 20
Disrupting Hong Kong's Pro-Democracy Protests (2019–2020) 21
THREATS TO FOREIGN INTERESTS 23
Key Findings 23
Theme #3: Competing South China Sea Claims 24
Retaliating Against Vietnam's Assertion of Drilling Rights (2011) 24
Asserting the PRC's Drilling Rights (2014) 25
Disputing South China Sea Arbitration Favoring the Philippines (July 2016) 27
Disrupting Vietnam's Aviation Sector (July 2016) 28
Theme #4: Indo-Pacific Competition 29
Preparing for the U.S. Pivot to Asia (2011–2013) 30
Attempting to Intimidate Resistant Politicians in Taiwan (May 2020) 31
Disputing the Border with India (2020–2022) 32
CONCLUSION 35
APPENDIX A: THREAT ACTORS AND ACTIVITY CLUSTERS 36
HURRICANE PANDA 36
1937CN TEAM/GOBLIN PANDA 39
CHENGDU-BASED INDIVIDUALS 41
TONTO TEAM 44
TICK 45
REDECHO 45
APT1 46
ENDNOTES 47

This report is based solely on open source research and analysis and was completed for research purposes. The opinions within do not represent the official opinions of Booz Allen Hamilton, its officers, directors, or shareholders.

AGGREGATION OF OPEN SOURCES

Previously published reports and analysis of individual PRC-aligned operations were critical to developing this report's findings. These sources are fully cited inline, giving specific credit to their authors. Each of these accounts provided different crucial components of the threat that this report assesses.

CHINA'S PATH TO OFFENSIVE CYBER POWER

China's cyberattack capabilities and intentions have evolved over several decades, but 2014–15 seems to have been a major turning point.

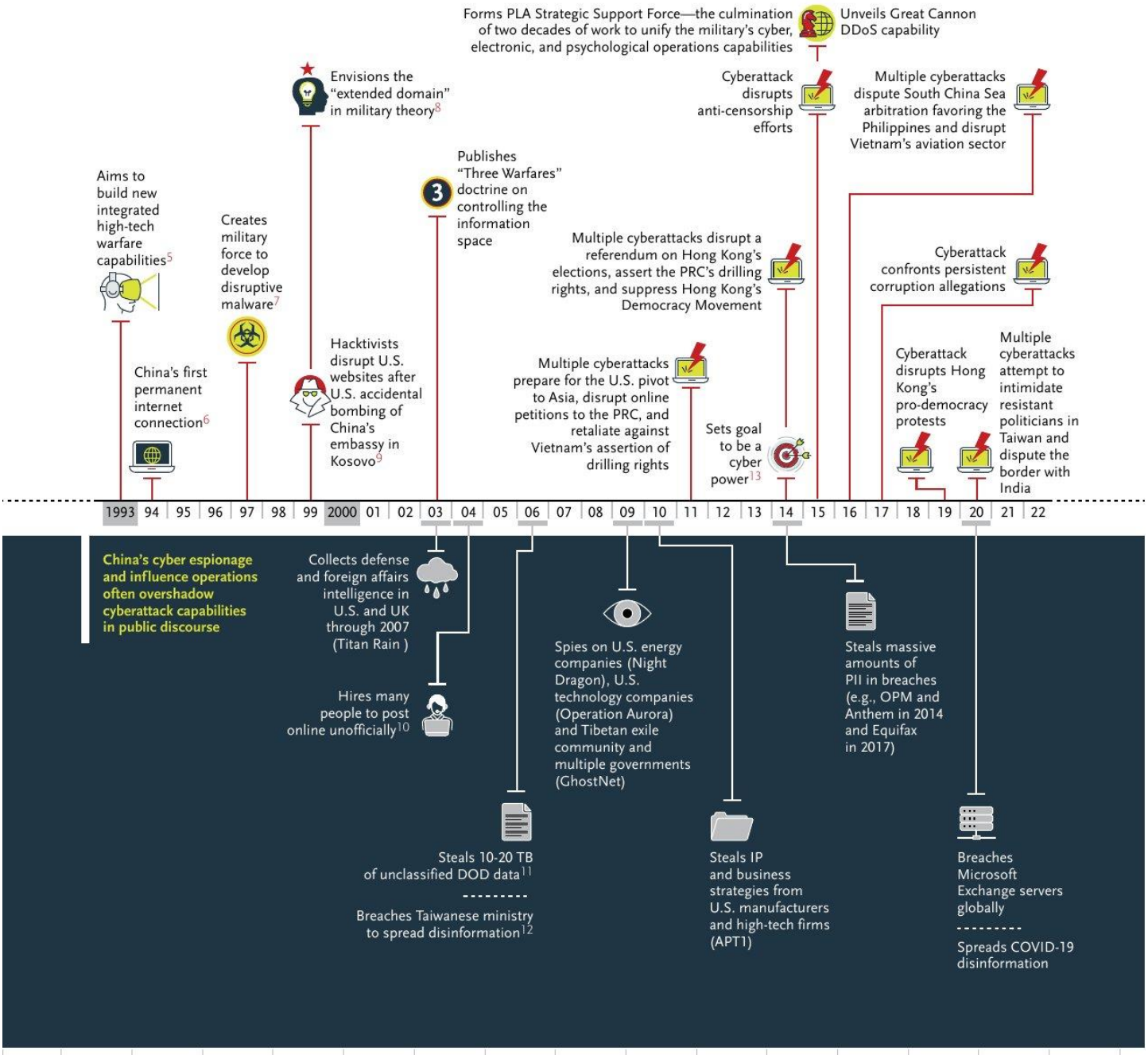

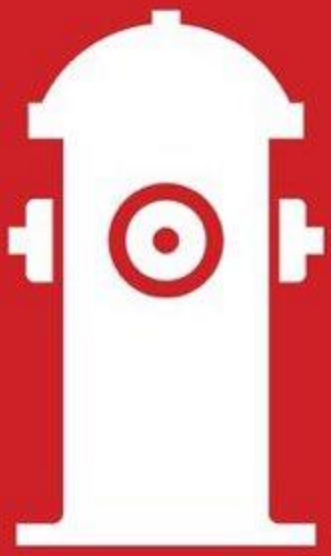

Never block a fire hydrant

FDNY

nyc.gov/fdny
connect @fdny

```java
import java.util.Arrays;
public class Job {
  public static void main(String[] whatIKnow){
   String[] languages={"JavaScript","C++","Java","Python"};
    for(String language : whatIKnow){
      if(Arrays.asList(languages).contains(language)){
        System.out.println("Apply here");
        System.exit(0);
      }
    }
    System.out.println("Give it a go apply here");
  }
}
```

GCHQ

RSD840

Hex: 14FC09 Copy Link

adsbexchange.com

Image © Luba Ostrovskaya

Reg.:	RA-64521
	Russia
DB flags:	military
Type:	T204
TUPOLEV Tu-204/214/224/234	
Type Desc.:	L2J
Squawk:	1562

History

SPATIAL

Groundspeed:	406 kt
Baro. Altitude:	31975 ft

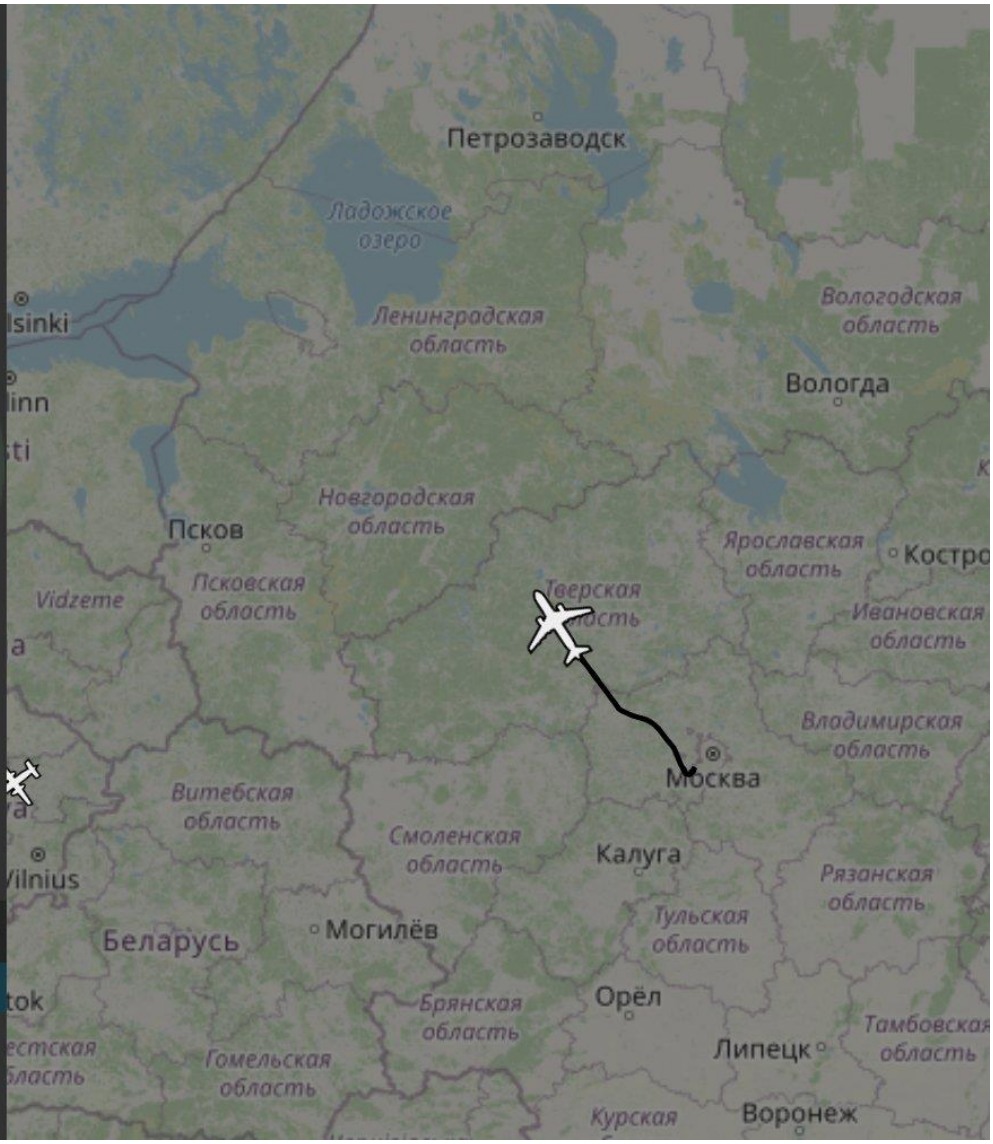

DIVERGE
5
328
FANNIN SOUTH
METRO

SENIOR ANTIFA
LEGAL ILLEGAL ALTERSRADIKAL

ESTRELLA DE ORO

DIAMANTE

Continental Palace
Mar & Bi
Salón de Eventos
Gran Roma
AUTOMOTIVOS
RODAMIENTOS Y RETENES JAPONESAS

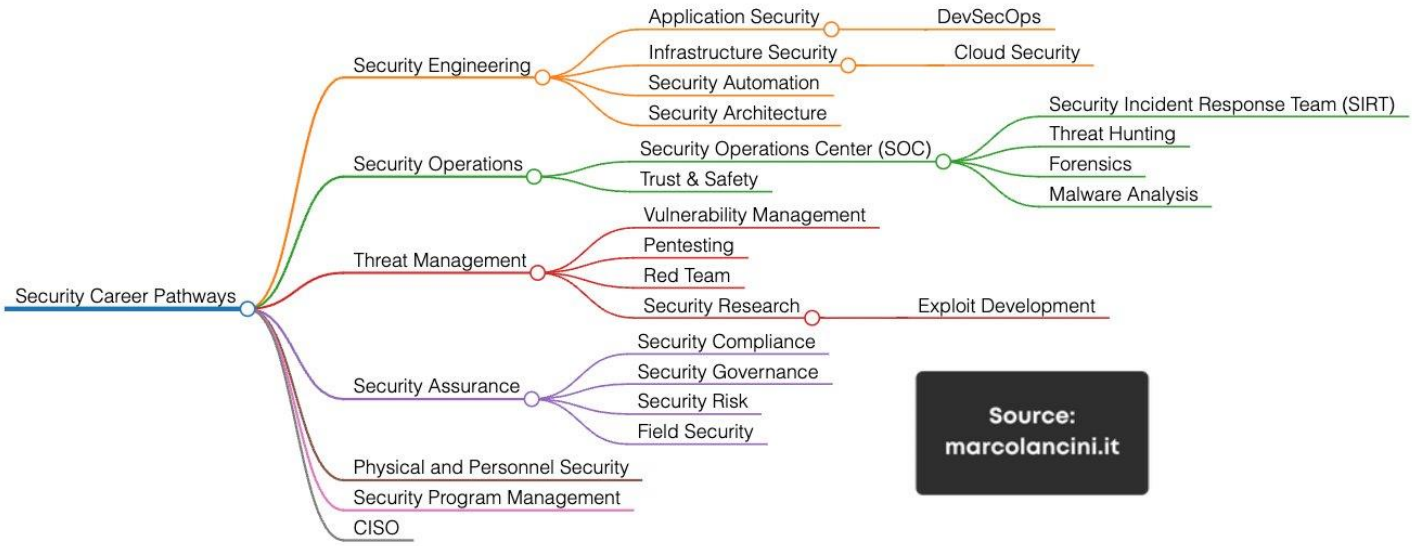
Security Career Pathways
Security Engineering
Application Security
DevSecOps
Infrastructure Security
Cloud Security
Security Automation
Security Architecture
Security Operations
Security Operations Center (SOC)
Security Incident Response Team (SIRT)
Threat Hunting
Forensics
Malware Analysis
Trust & Safety
Threat Management
Vulnerability Management
Pentesting
Red Team
Security Research
Exploit Development
Security Assurance
Security Compliance
Security Governance
Security Risk
Field Security
Physical and Personnel Security
Security Program Management
CISO
Source:
marcolancini.it

WE GOT THE CURE!
COVID FREE ZONE

Keith Im

FLAGSHIP
AMSTERDAM

FIRE DEPARTMENT
CITY OF
NEW YORK
Lithium-Ion Batteries
SAFETY TIPS
Lithium-ion batteries are used in various devices. These batteries are commonly used in cell phones, laptops, tablets, electric cars, and scooters. Lithium-ion batteries store a large amount of energy and can pose a threat if not treated properly.

IMMOBILIER
LATOUR IMMO
01 43 23 14 14

20
8349
OUT LET

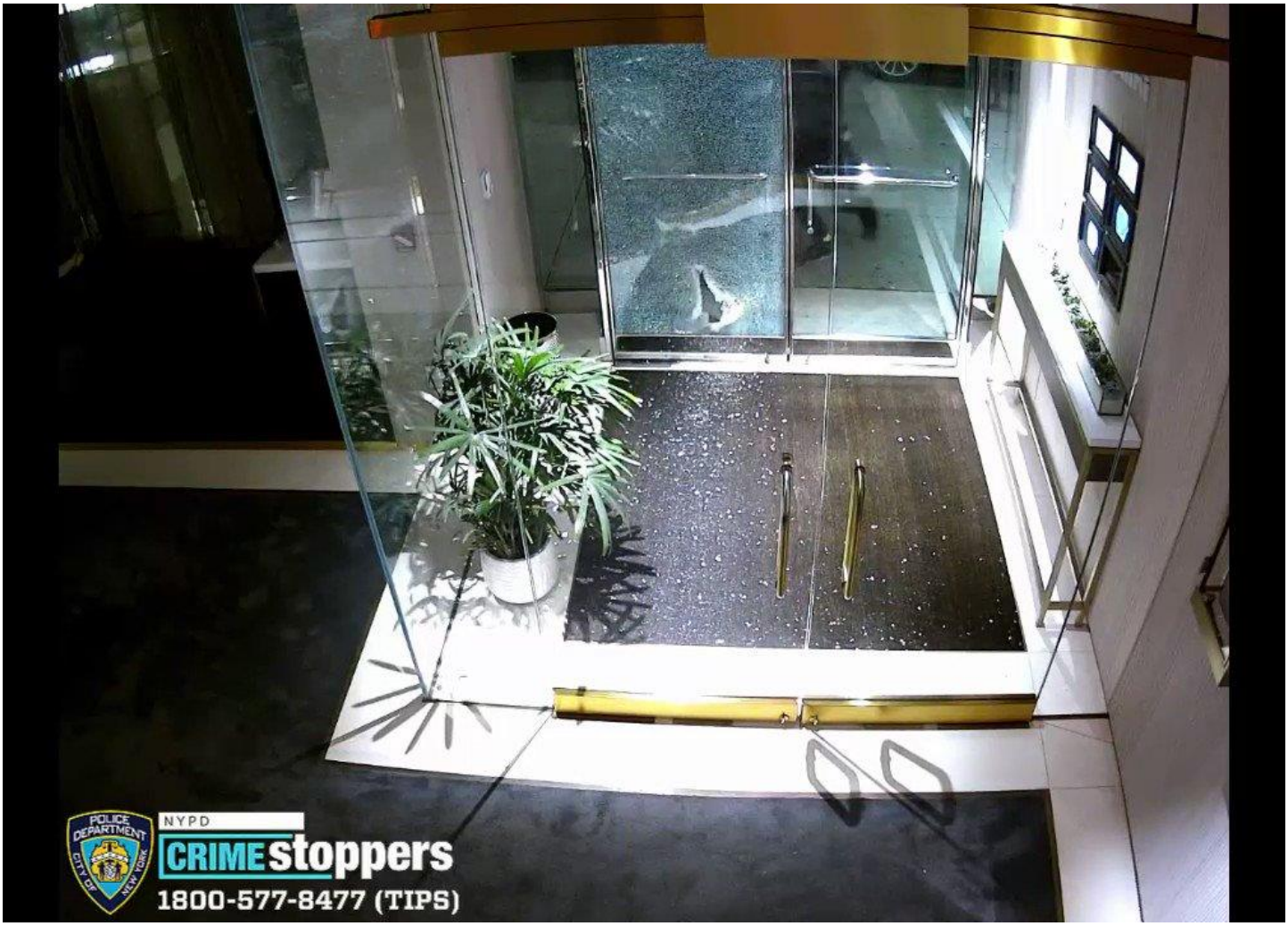
NYPD
CRIMEstoppers
1800-577-8477 (TIPS)

THE NORTH FACE

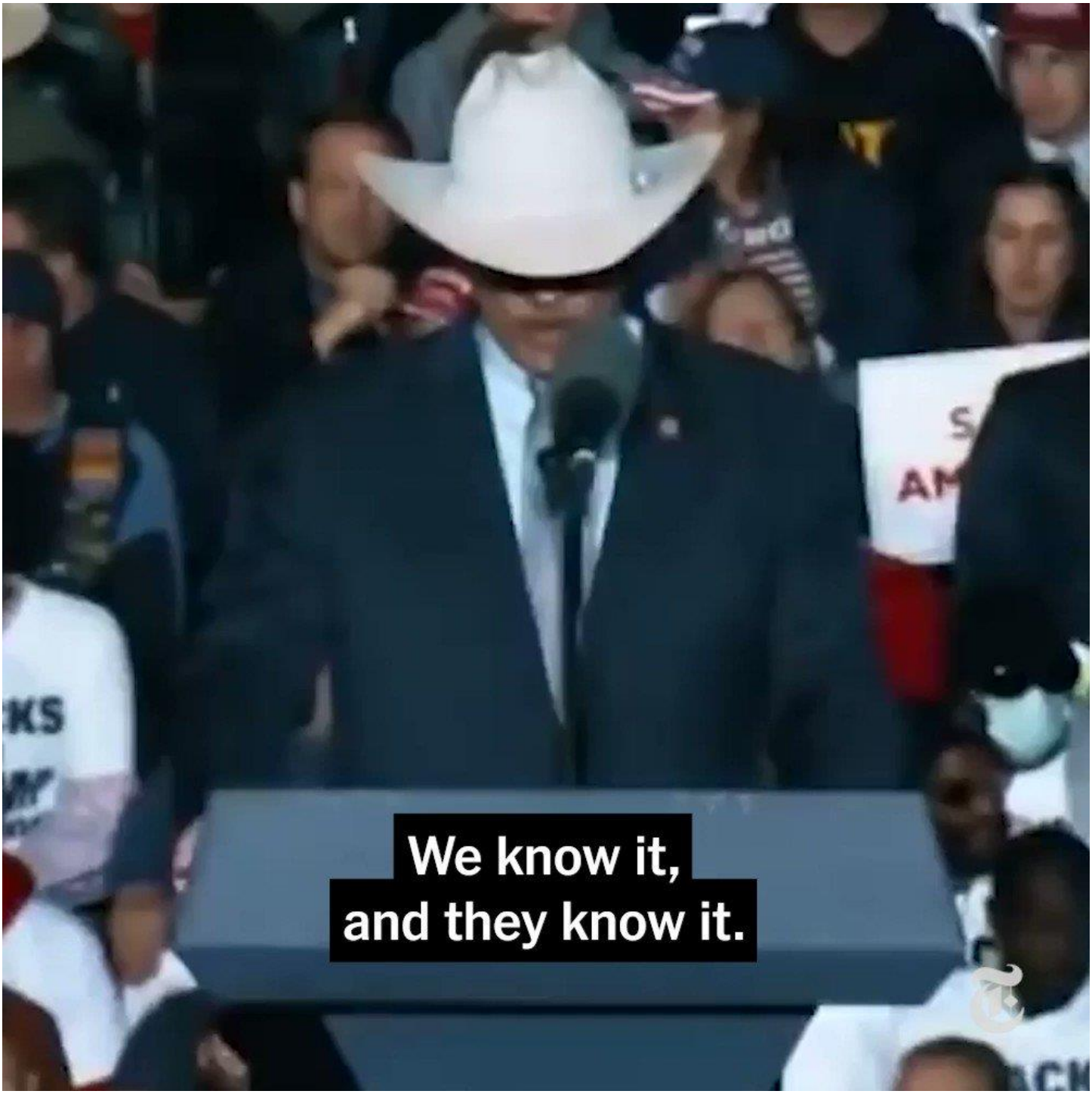
We know it,
and they know it.

CARD FEED
CARD FED
DOUBLE CARD FEED
CARD OK
PRE-PRINT ERROR
TEST CARD
PTR COVER
CLOCK
INDEX BELTS
PRINT
PRINT CYCLE
RIBBON CYCLE
ACCEPT
REJECT
BELT 1
BELT 2
BELT 3
BELT 4
BELT 5
BELT 6
BELT 7
BELT 8

در اقدامی تاریخی؛

حضور نماینده ایران در فینال سنگ‌نوردی آسیا بدون حجاب

VOS LUNETTES DE VUE
À 10 EUROS EN 10 MINUTES
SFR
PITAYA

minelli
DD
818 Y

CROWNE PLAZA HOTEL

AROMA-ZONE
AROMA-ZONE
AROMA-ZONE
AROMA-Z
FP 575 CL

SEPHORA
CHEMISERIE
Orly

AFP
Yasuyoshi Chiba / AFP

AFP
RIELTOR
Yasuyoshi Chiba / AFP

Yasuyoshi Chiba / AFP

Yasuyoshi Chiba / AFP

Irish Independent
Ireland's National Quality Daily
SPECIALITY SANDWICHES
Irish Independent
Ireland's National Quality Daily.
RTE'S BEST EVER PRESENTERS
THE REST ARE ALL JUST MUPPETS
GREAT PINK RUN
DOUBLE DOZEN
DEADLY DOZEN
HAPPY HALLOWEEN

Footage shows people scrambling for cover as explosions were heard in the Ukrainian capital. The Russian attack came one week after it unleashed a deadly missile barrage that killed at least 19 people in Ukraine. Brendan Hoffman for The New York Times

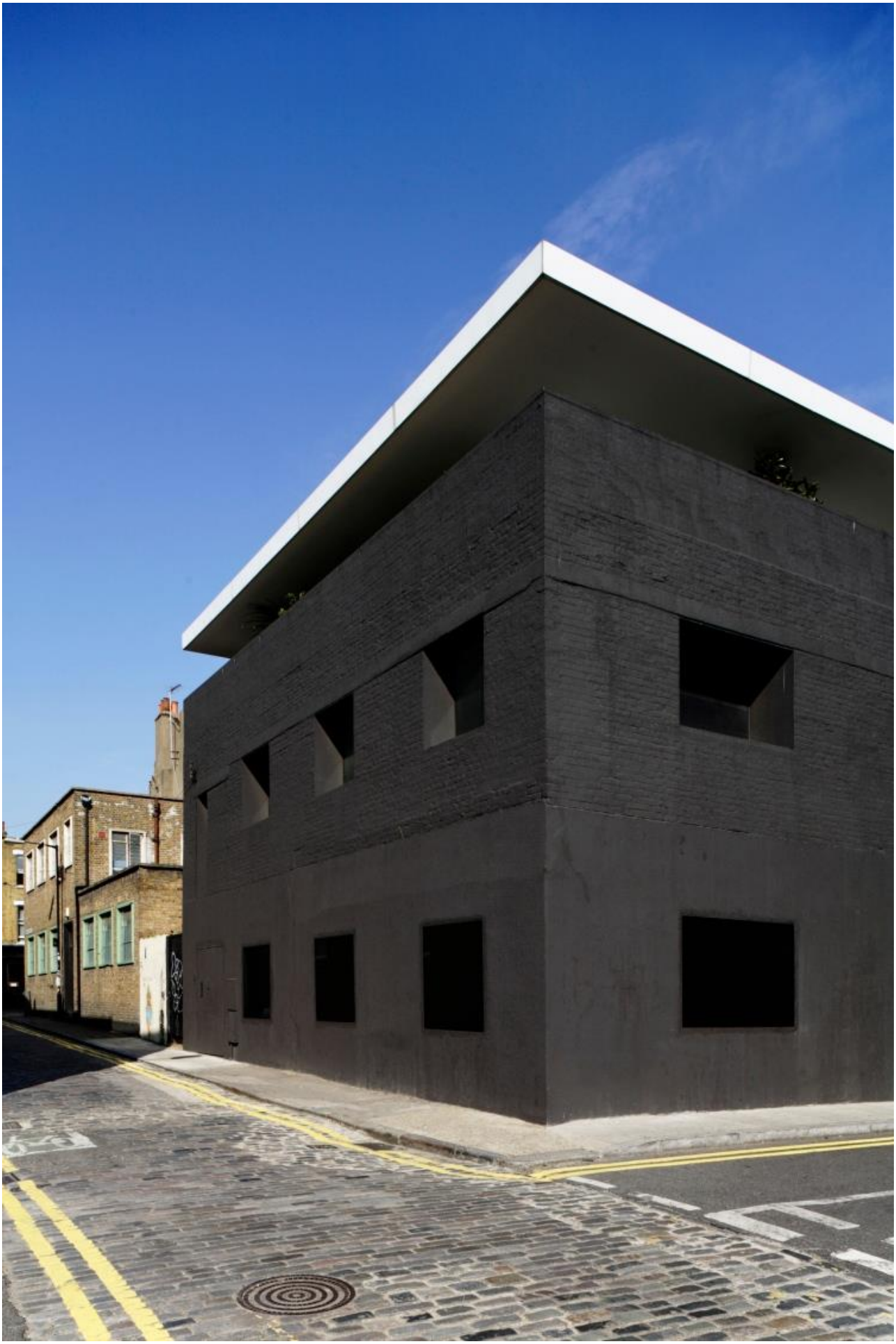

GCHQ

FDNYSmart
www.fdnysmart.org

Staying Safe in Places of Public Assembly

When in a crowded place, it is important to always be aware of your surroundings. How you react in the event of a disaster like a fire, act of terrorism or more can be critical to saving your life. Follow these Do's and Don'ts when attending an event with a large group of people.

DO

- Do be wary if event information is vague and unspecific. For example location says TBA.
- Do look for proper signage at the venue. Things like occupancy guidelines and notices should be visible.
- Do check for exits. Important to have at least two exit paths in mind.
- Do know where the fire extinguishers are.
- Do carry a small flashlight or use the light on your cellphone for darkened areas.

DON'T

- Don't go inside if the venue is overcrowded or becomes more crowded over time.
- Don't enter a venue if exit signs are not lit and exits are blocked or chained.
- Don't enter if there are bars on the windows or the doors are blocked and chained.
- Don't be indecisive or uncertain. Make and stick to a plan in case of an emergency.
- Don't delay. If you notice something that seems wrong act quickly and tell others to exit the building.

Fact

On March 25, 1990, a fire at the Happy Land social club in the Bronx claimed the lives of 87 people.

This fire is considered the deadliest inferno ever recorded in the Bronx.

It was also the driving force that formed the social club task force known as the Multi Agency Response to Community Hotspots or MARCH team. The task force inspects and closes hazardous locations in New York City.

If you believe a location is unsafe, leave immediately and call 311.

Scan for More Safety Tips or go to fdnysmart.org/safetytips

FDNY FDNYFoundation

Jack Posobiec @JackPosobiec · 5h

384 2,748 13.1K

ДЕТСКИЕ ТОВАРЫ
АТЕЛЬЕ
© 2022 Google
Google Earth

20 корпус 1
45
Image © 2022 Airbus
Google Earth

2ND INFANTRY DIVISION
WW II

the ThreatLab
Integrating Research Into Practice

Counter-Insider Threat (C-InT) Analyst Professionalization Road Map

Lorien Megill
Mario Ruiz
Northrop Grumman Defense Systems

Caitlyn Foley
Amanda Boelke
Slaton Lucero
Marisa Peyton
Global Skills X-Change

Stephanie Jaros
Leissa Nelson
Defense Personnel and Security Research Center

PERSEREC PA 21 13 | OPA Report No. 2021 063

Table 1: Seven C-InT Analyst Key Competencies

Competency	Knowledge and/or Skill Areas
1. C-InT Fundamentals	• C-InT Policies and Directives • Privacy and Civil Liberties Protections • Risk Management Framework (RMF) • C-InT pillars • C-InT Program/Hub mission, resources, and policies
2. Information Collection & Validation	• Building collaborative relationships with pillar experts or outside experts • Source identification • Information source research • Evaluation and guidance of information collection • Data collection strategies • Outreach strategies • Identifying gaps in data • Databases and data feeds • Information requests • Data validation/evaluation • Referral triage • Monitoring and tracking data feeds
3. Data Integration & Analysis	• Data aggregation • Data normalization • Baseline identification • Contextualizing behavior to form a baseline • Risk-scoring technologies • Anomalous behavior identification • Whether anomalous behavior meets thresholds/indicators • Longitudinal analysis • Identifying gaps in data
4. Critical Thinking	• Intellectual Standards (Interpreting, Analyzing, etc.) • Analytic methodologies and tools • Identifying cognitive limitations (e.g., cognitive biases) • Discernment of biases • Proposing alternative hypotheses
5. Insider Threat Response & Mitigation	• Individual mitigation strategies • Organizational mitigation strategies • Procedures for determining/conducting insider threat response actions • Measures used to reduce unauthorized disclosure
6. Inquiry Management & Information Protection	• Inquiry lifecycle • Investigative and operational viability • Information protection/safeguarding information • Documenting insider threat matters • Digital asset records management • Investigative referral requirements; development of referrals to other departments/agencies • Case management tools used to ensure the integrity and effectiveness of the inquiry and response processes • Understanding the appropriate officials to consult for authoritative compliance (e.g., legal, privacy and civil liberties, agency policy, etc.)
7. Information Dissemination & Sharing	• Developing reports following analytic tradecraft standards • Intelligence Community analytic standards • Demonstrating customer relevance and addressing implications • Requesting/responding to customer feedback

the ThreatLab
Integrating Research Into Practice

Fundamental Skills for the Counter-Insider Threat (C-InT) Analyst

AUTHORS

Gregory Wilson, Lorien Megill, Leissa Nelson, & Stephanie Jaros

OPA Report No. 2021-064 | PERSEREC-PA-21-14

OPA | PERSEREC
OFFICE OF PEOPLE ANALYTICS | DEFENSE PERSONNEL AND SECURITY RESEARCH CENTER

Table 2

Sociotechnical Indicators of Insider Threat Risk (2016)

INDIVIDUAL HUMAN FACTORS	ORGANIZATIONAL FACTORS
Concerning Behaviors • Boundary Violation – Concerning work habits, attendance issues, blurred personal/professional boundaries, threatening/intimidating behaviors, boundary probing, social engineering, minor policy violations, travel policy violations, unauthorized travel, unauthorized foreign travel, change in pattern of foreign travel, security violations • Job Performance – Cyberloafing, negative evaluation • Technical/Cyber Violation – Concerns about: authentication/ authorization, data access patterns, network patterns, data transfer patterns, command usage, data deletion/modification, suspicious communications **Life Narrative** • Job Performance – Cyberloafing, negative evaluation • Financial Concerns – Lifestyle incongruities (unexplained affluence, etc.), risky financial profile (bankruptcy, large expenses-to-income ratio, bounced/bad checks, credit problems) • Personal History – Demographics, employment, education background, major life events, health status, marital history, U.S. Immigration/citizenship status **Ideology** • Disloyalty – Behaviors or expressions of disloyalty to the organization or to the U.S. government • Radical Beliefs – Radical political beliefs, radical religious beliefs • Unusual Contact with Foreign Entity –Unreported contact with foreign nationals **Dynamic State** • Affect – Excessive anger/hostility, disengagement, mood swings • Attitude – Lack of motivation, overly competitive, expresses feelings of disgruntlement with job, overly critical, resentful, defensive **Static Trait** • Personality Dimensions – Neuroticism, disagreeableness, low conscientiousness, excitement seeking, honesty-humility on six-factor personality scale • Other Personality Traits – Characteristics associated with maliciousness or vulnerability to exploitation (Machiavellianism, narcissism, psychopathy, sadism, authoritarianism, social dominance orientation) • Temperament – Various temperament issues that may be observed/reported by coworkers (Big ego, callousness, lack of empathy, lack of remorse, manipulativeness, rebelliousness, poor time management, preoccupation with power/grandiosity)	**Security Practices** • Communication/training • Policy clarity • Hiring • Monitoring • Organizational justice • Implementation of security controls **Communication Issues** • Inadequate procedures/directions • Poor communications **Work Setting (Management Systems)** • Distractions • Insufficient resources • Poor management systems • Job instability • Lack of career advancement • Poor physical work conditions • Organizational changes **Work Planning and Control** • Job pressure/job stress • Time factors/unrealistic time constraints • Task difficulty • Change in routine • Heavy or prolonged workload • Insufficient workload • Conflict of work roles • Work role ambiguity • Lack of autonomy • Lack of decision making power • Irregular timing of work shifts • Extended working hours • Lack of breaks **Mitigating Factors** • Flexible work schedule • Employee Assistance Plan • Effective staff training and awareness • Reporting mechanism

Note. Adapted from "Constructs Comprising Individual Human Factors" and "Constructs Comprising Organizational Factors," by Greitzer et al., 2016, *Developing an Ontology for Individual and Organizational Sociotechnical Indicators of Insider Threat Risk* (https://www.researchgate.net/publication/310751829_Developing_an_Ontology_for_Individual_and_Organizational_Sociotechnical_Indicators_of_Insider_Threat_Risk). Copyright 2016 by The Eleventh International Conference on Semantic Technology for Intelligence, Defense, and Security (STIDS).

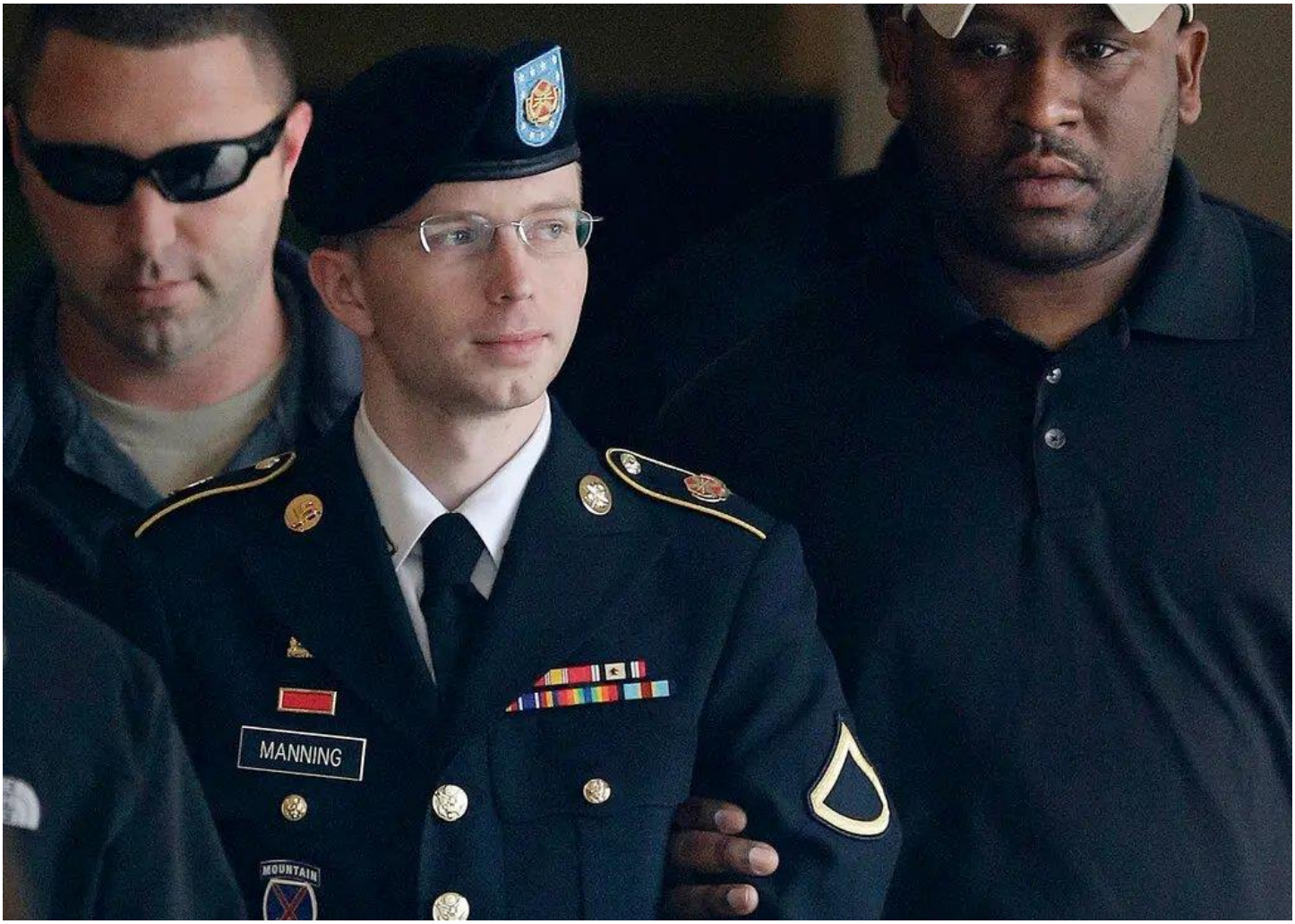
MANNING
MOUNTAIN

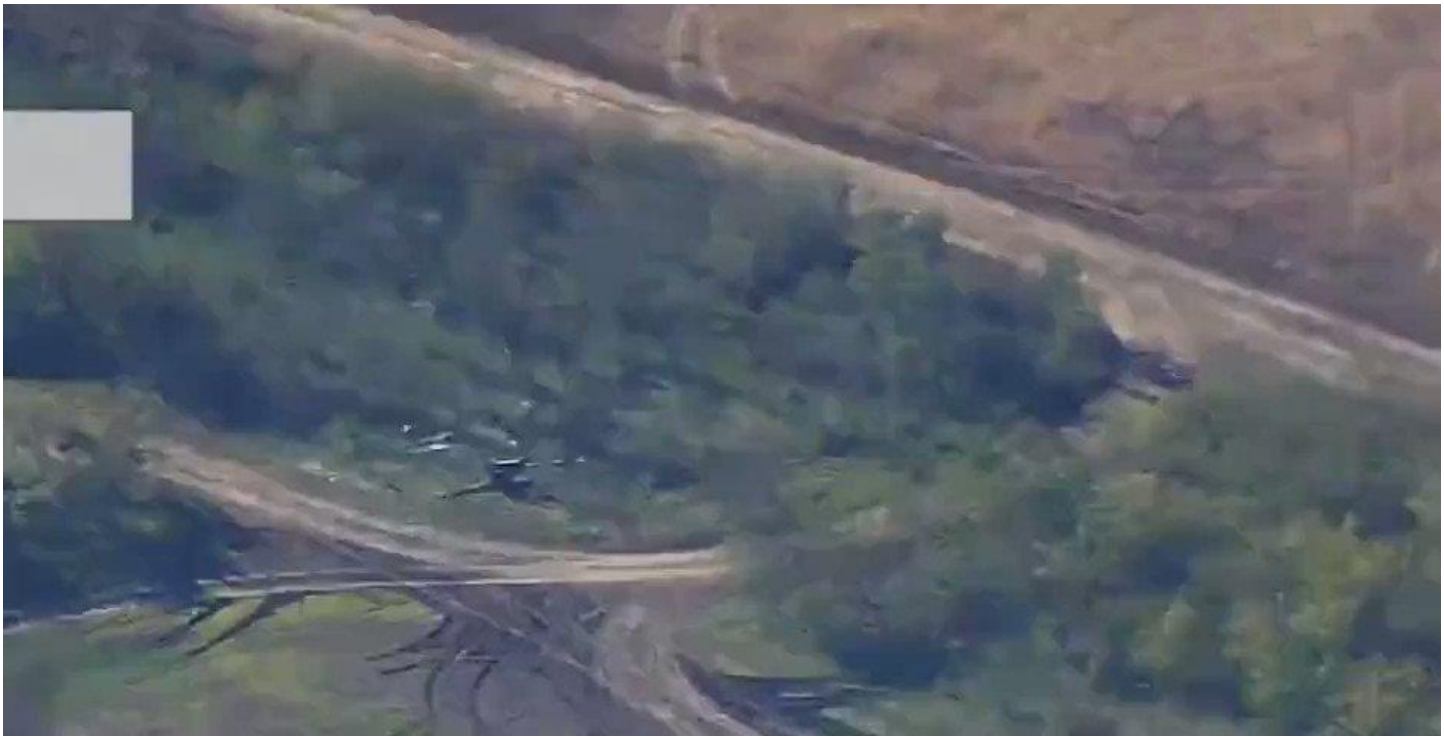

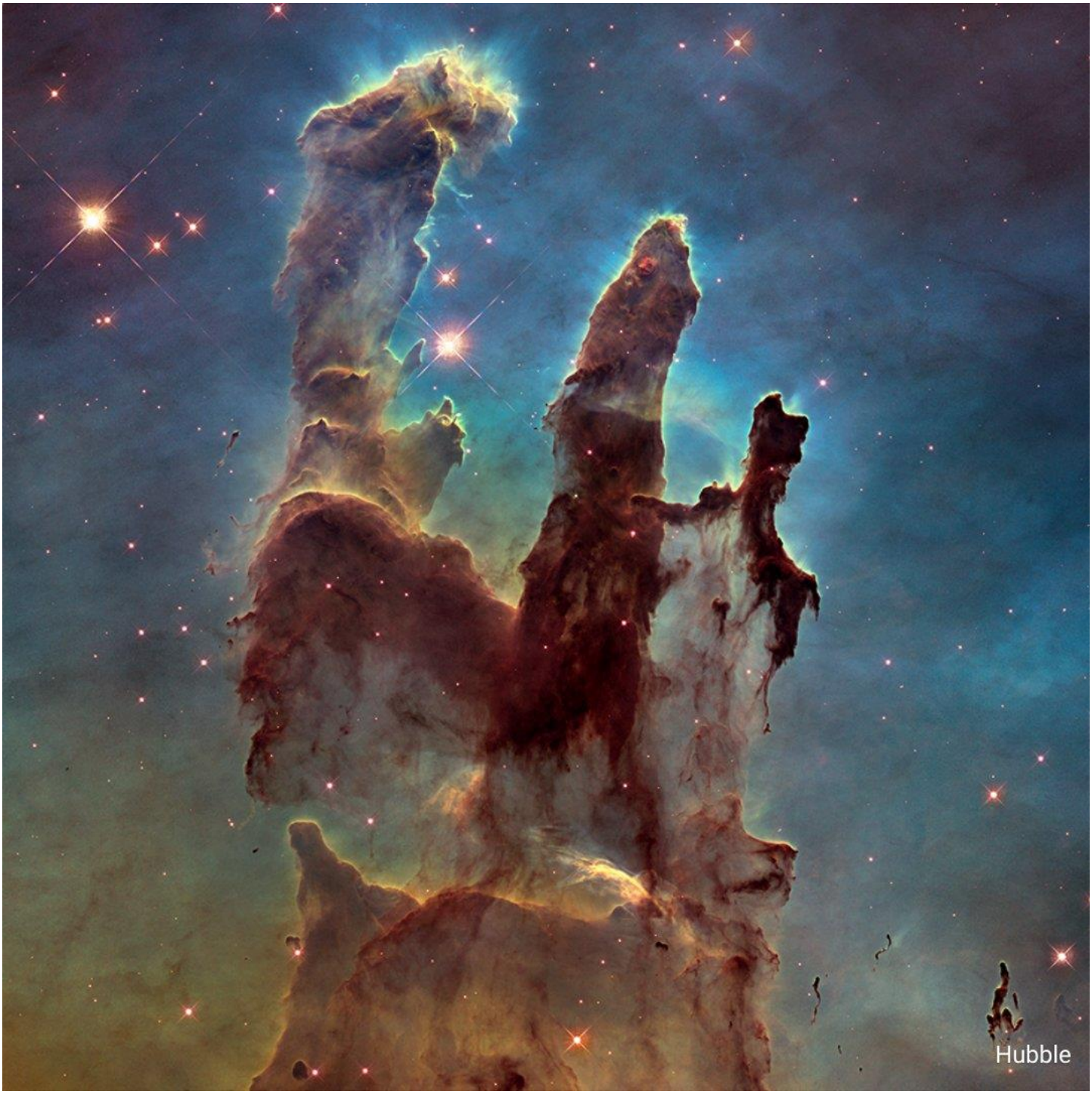
Hubble

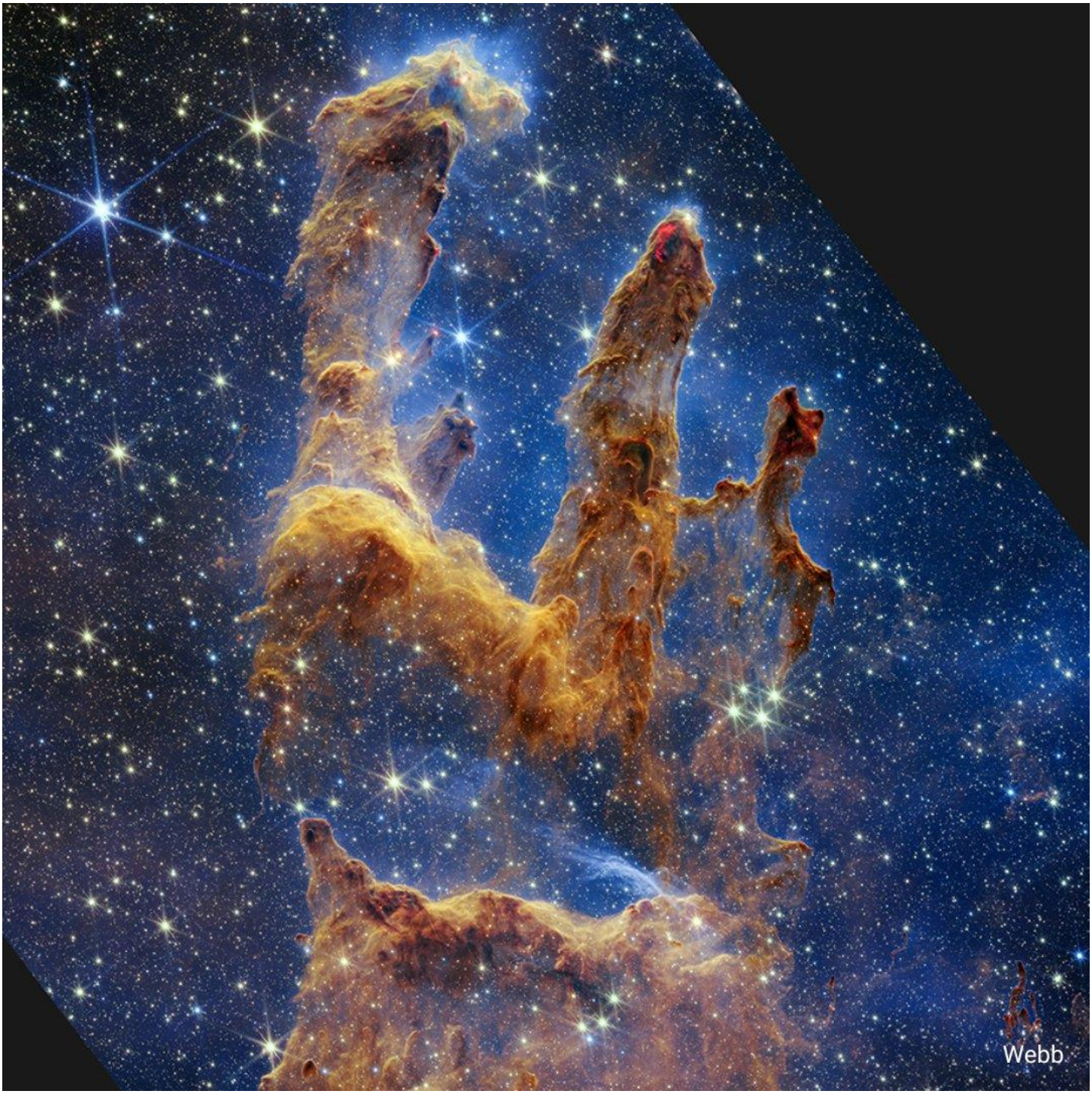
Webb

HIVE The New York Times Bu

SUNDAY, DECEMBER 26, 1993

New York Home of Toni Morrison Burns

The Rockland County home of the author Toni Morrison burned to the ground yesterday morning in a fire of unknown origin, the authorities said.

Ms. Morrison's son, who was home at the time but uninjured in the blaze, called the Nyack, N.Y., fire department at 9:17 A.M. to report the fire at his family's home in nearby Grand View, said Jay Phillips, the Nyack battalion chief. The fire — which, two minutes later, was seen shooting through the roof of the three-story Victorian home on the Hudson River — was brought under control by 11:30 A.M., he said.

The arson unit of the Rockland County Sheriff's Department will begin an investigation either today or on Monday into the cause of the fire, Chief Phillips said. He said it was not yet known if the fire was suspicious.

Ms. Morrison, who won the 1993 Nobel Prize in literature, was not home at the time of the fire. It was not immediately clear, Chief Phillips said, whether several manuscripts that had been inside the home had survived the fire.

آبروش برای
ملت عقب
I
WW.EKBATA

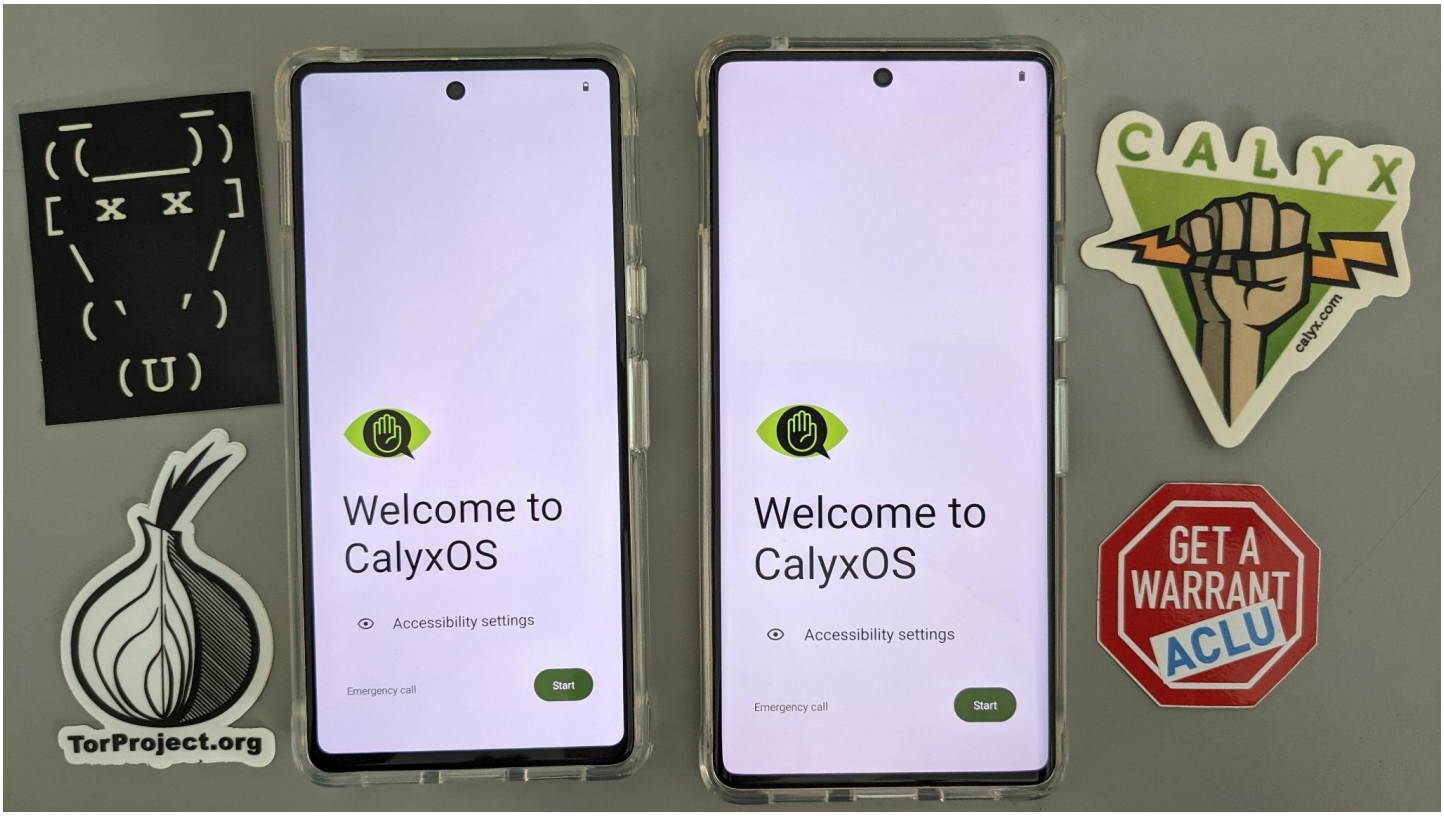
Welcome to CalyxOS
Accessibility settings
Emergency call
Start
Welcome to CalyxOS
Accessibility settings
Emergency call
Start
CALYX
calyx.com
GET A WARRANT
ACLU
TorProject.org

T··Mobile·
Wireless Champs
authorized dealer
芳芳髮廊
Fang Fang Hair Salon
LinkNYC

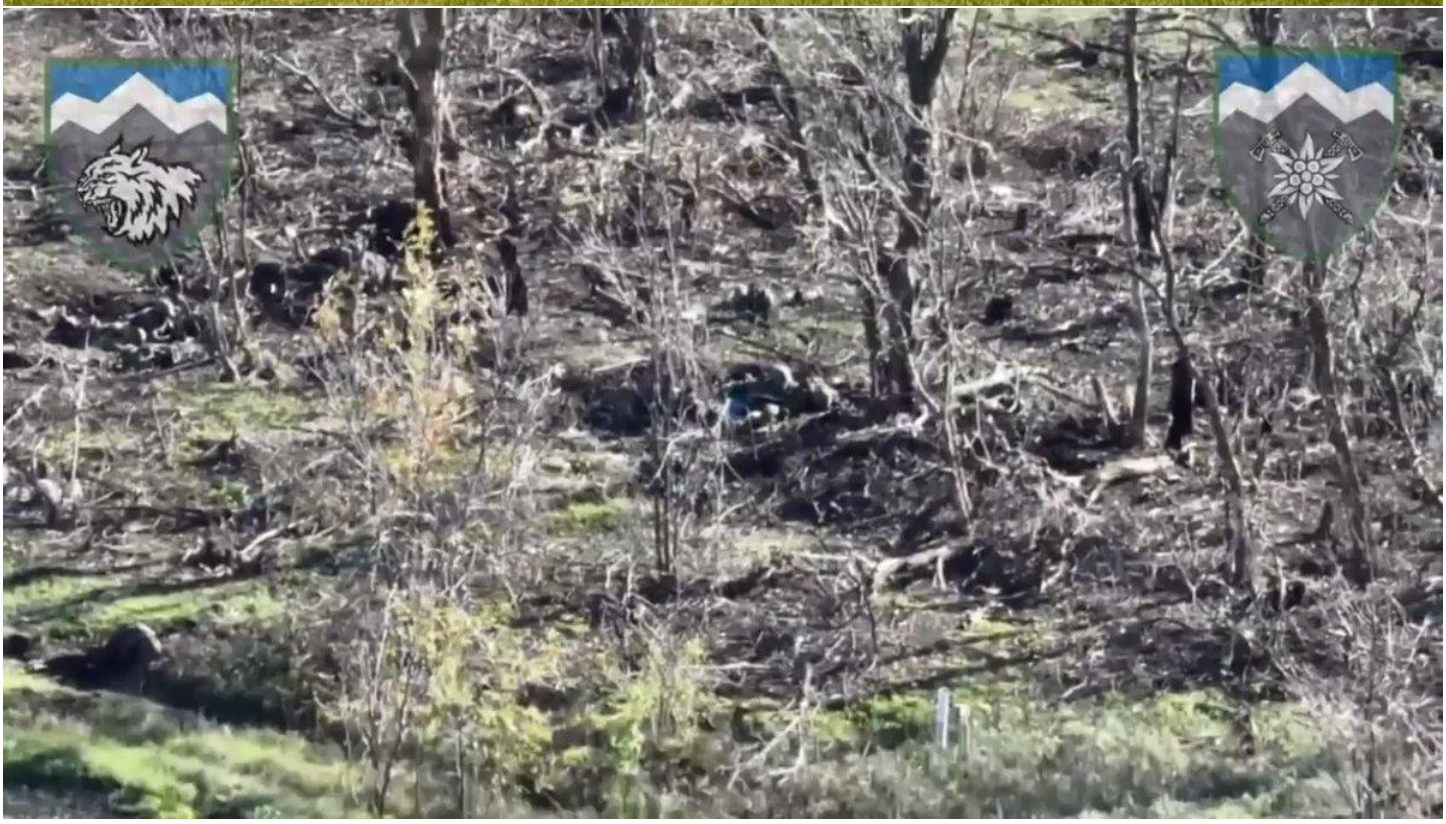

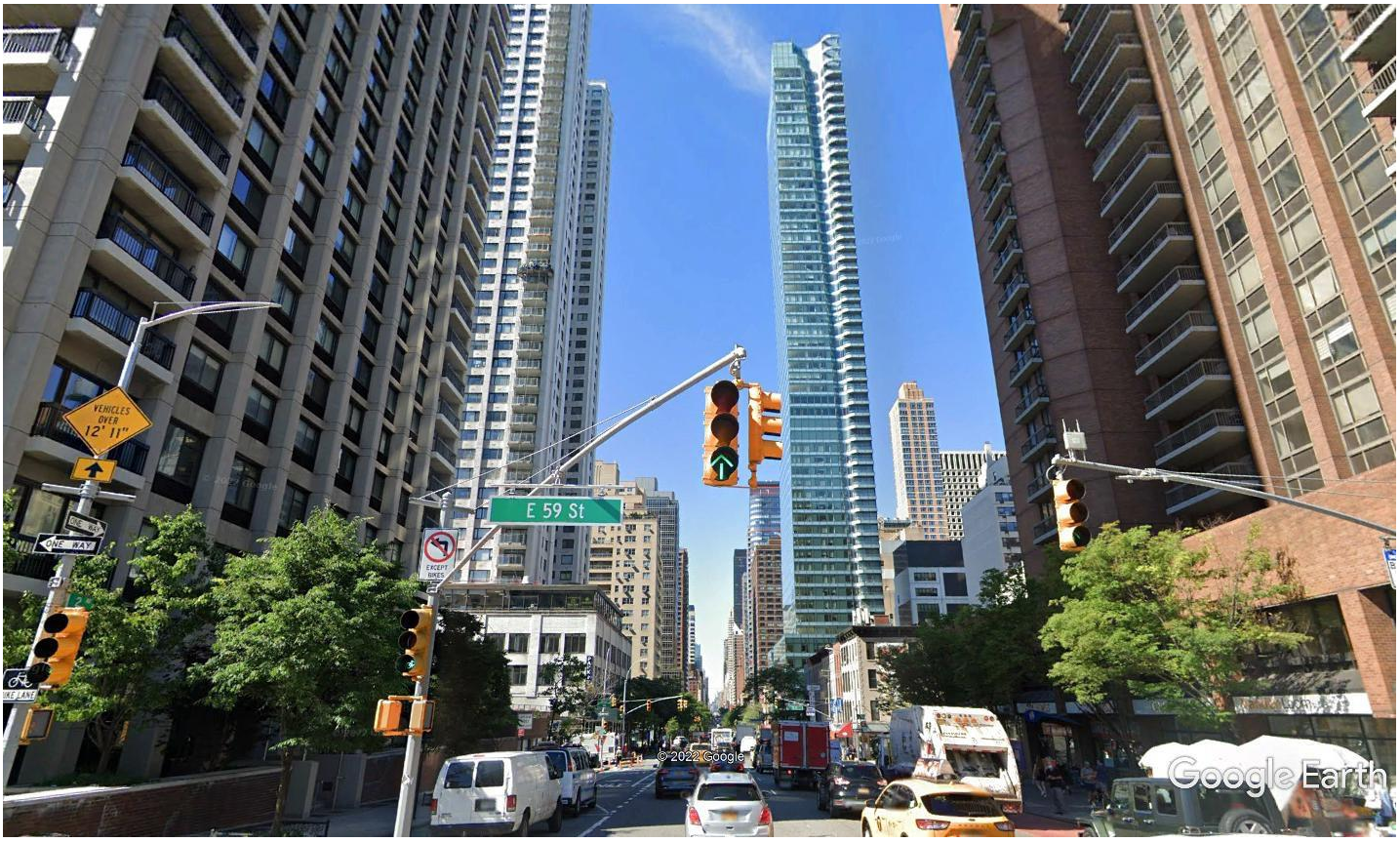
VEHICLES OVER 12' 11"
E 59 St
ONE WAY
EXCEPT BIKES
© 2022 Google
Google Earth

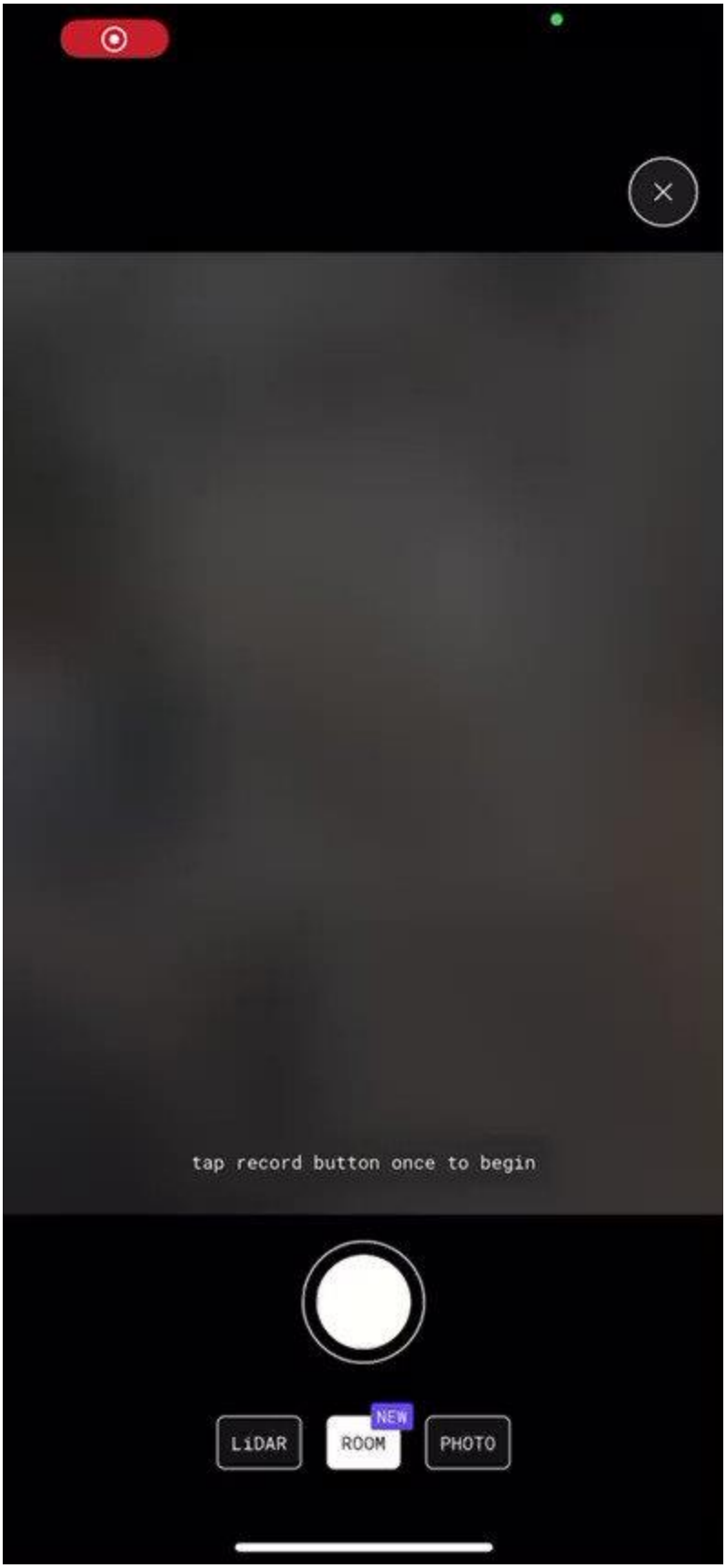
tap record button once to begin
NEW
LiDAR
ROOM
PHOTO

HUSKY
HUSKY
HUSKY
WESTCOTT

БАНЯ

76 ELEVENTH AVENUE

NEW YORK, NEW YORK

AFP
rfa

GCHQ

National Cyber Security Centre

CYBER SECURITY

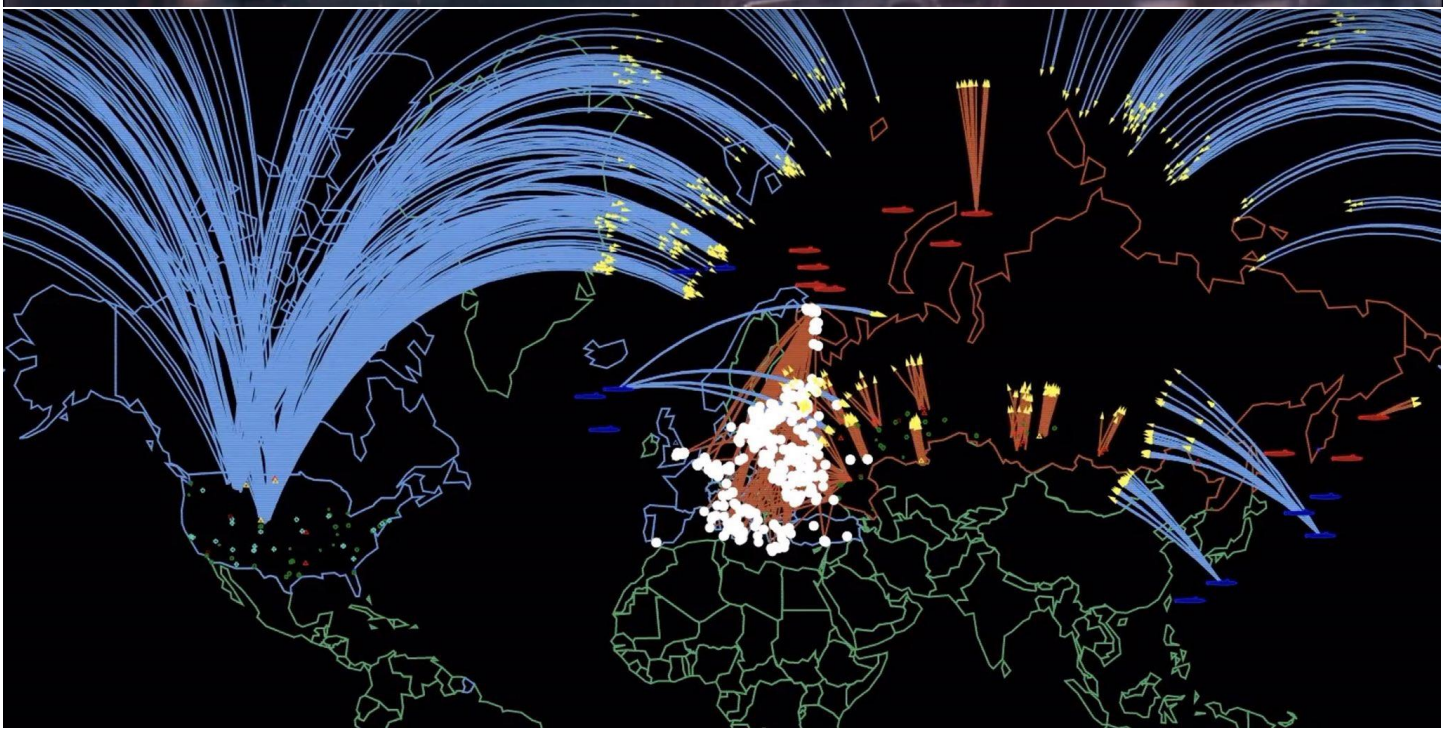

ЗІ ЩИТОМ
ЗІ ЩИТОМ

出席证
出席证

F.D.
95
GIRLS
CAN DO
FDN

ified in Part - Sanitized Copy Approved for Release 2013/07/22 : CIA-RDP90M00551R001800960

DRAFT

THREAT TO INTELLIGENCE COMMUNITY AUTOMATED INFORMATION SYSTEMS AND NETWORKS 1988-1989

WARNING:

The contributing organizations view the contents of this document as extremely sensitive. A strict adherence to the need-to-know principle is required.

This document, in part or in its entirety, is not releasable to foreign nationals.

Fall 1988

ified in Part - Sanitized Copy Approved for Release 2013/07/22 : CIA-RDP90M00551R001800960

NYPD
CRIMEstoppers
1800-577-8477 (TIPS)
Myrtle-
Wyckoff

U SAY YOU'LL DO

Letzte Generation, via Associated Press

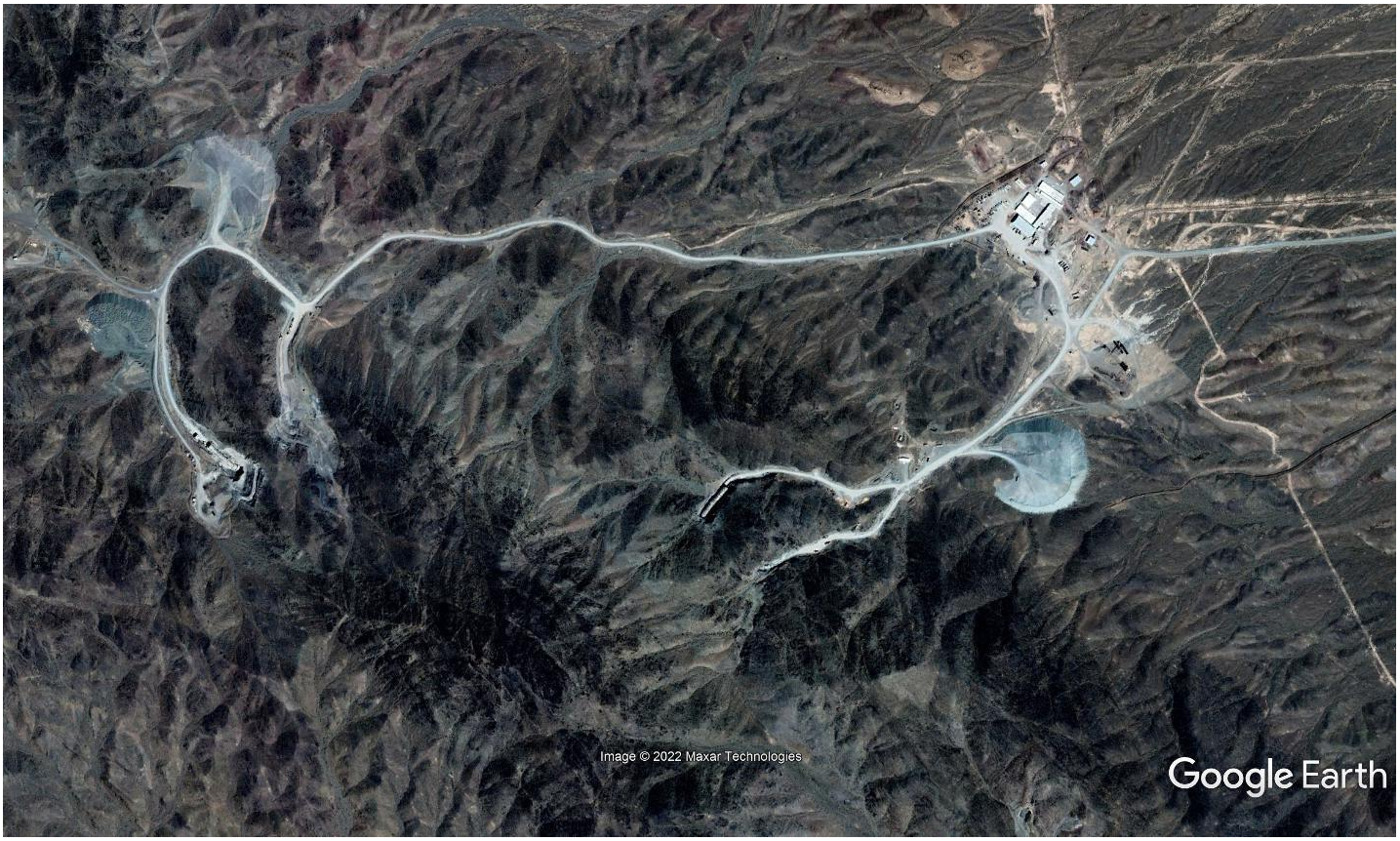
Image © 2022 Maxar Technologies
Google Earth

Image © 2022 Maxar Technologies
Google Earth

Image © 2022 Maxar Technologies
Google Earth

Image © 2022 Maxar Technologies
Google Earth

Image © 2022 Maxar Technologies
Google Earth

Gabba Gallery

MAKE AMERICA
GREAT AGAIN
J. TRUMP

North Slope
Canada
Seward Pen'
Siberia
Alaska
YK Delta
Departed YKD 13 Oct
Kuskokwim Shoals
China
Japan
Korea
13,560km
11 Days
Hawai'i
Guam
Bar-tailed Godwit
234684
Kiribati
Solomon Islands
New Guinea
Tuvalu
Vanuatu
Fiji
New Caledonia
Australia
Brisbane
Sydney
Pukorokoro Miranda
Foxton
Arrived Ansons Bay 24 Oct
Tasmania
Map © Adrian Riegen
Pukorokoro Miranda Shorbird Centre
https://shorebirds.org.nz

Rebecca Nason
PHOTOGRAPHY

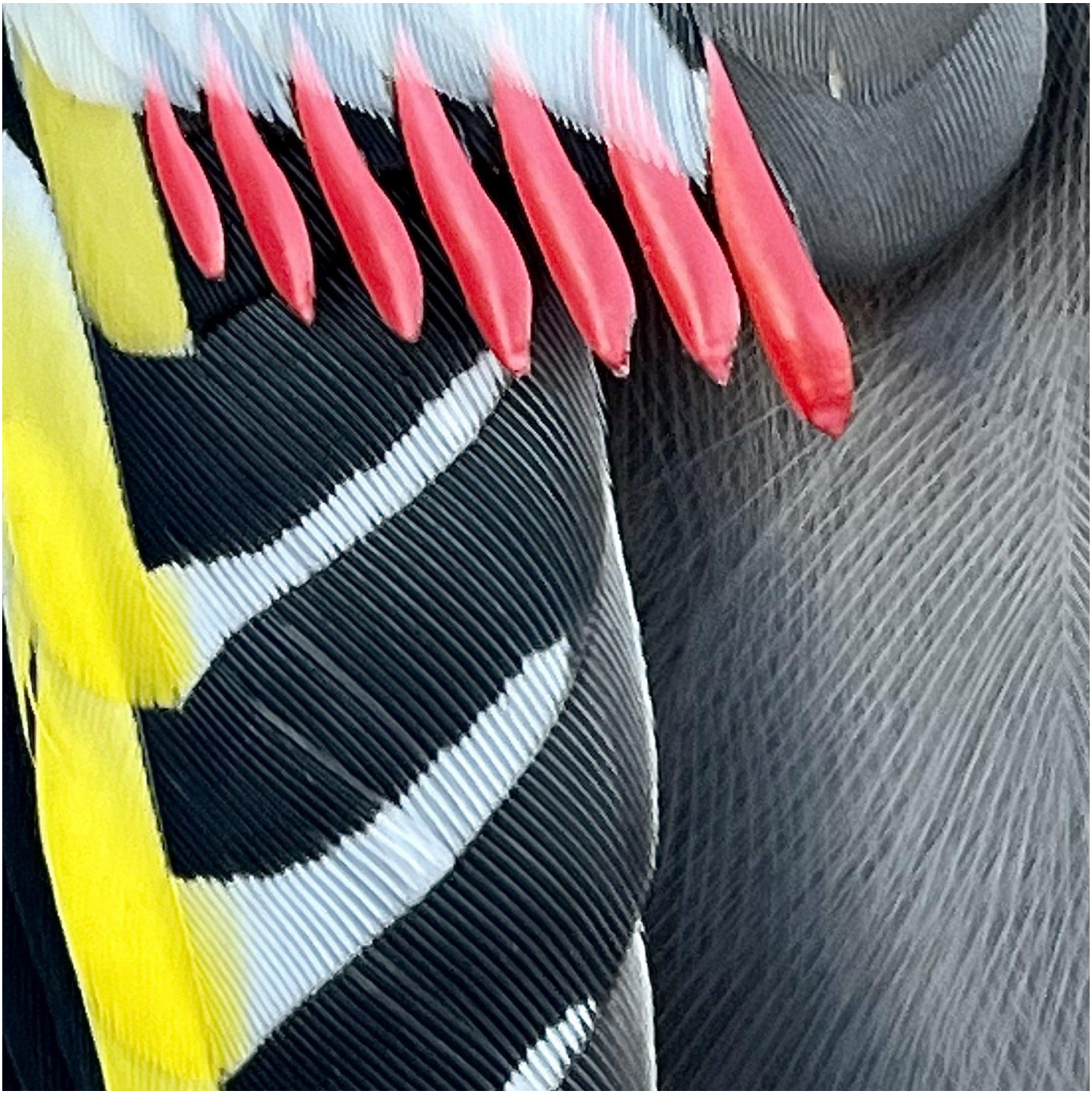

Rebecca Nason
PHOTOGRAPHY

Congressional Progressive Caucus Chair Statement on Ukraine Letter

WASHINGTON — Representative Pramila Jayapal (WA-07), chair of the Congressional Progressive Caucus, issued the following statement on a letter sent regarding Ukraine:

"The Congressional Progressive Caucus hereby withdraws its recent letter to the White House regarding Ukraine.

"The letter was drafted several months ago, but unfortunately was released by staff without vetting. As Chair of the Caucus, I accept responsibility for this. Because of the timing, our message is being conflated by some as being equivalent to the recent statement by Republican Leader McCarthy threatening an end to aid to Ukraine if Republicans take over. The proximity of these statements created the unfortunate appearance that Democrats, who have strongly and unanimously supported and voted for every package of military, strategic, and economic assistance to the Ukrainian people, are somehow aligned with Republicans who seek to pull the plug on American support for President Zelensky and the Ukrainian forces.

"Nothing could be further from the truth. Every war ends with diplomacy, and this one will too after Ukrainian victory. The letter sent yesterday, although restating that basic principle, has been conflated with GOP opposition to support for the Ukrainians' just defense of their national sovereignty. As such, it is a distraction at this time and we withdraw the letter."

###

All Mentions Verified

Maggie Haberman and 2 others Retweeted your Tweet

Have seen Lake up 11 and Masto up 13 now today. Be careful out there folks the polls are getting wild.

Christian Vanderbrouk 🇺🇸🇺🇦🌻 and **Robert Swartwood** Retweeted your Tweet

"@ggreenwald joins us next. Glenn thanks so much"

Glenn Greenwald @ggreenwald · 27m

Replying to @ZaidJilani @Timodc and @atrupar

The fact that MSNBC *promoted* Joy Reid after everyone knows that she fabricated an elaborate lie -- all to deny responsibility for her own viciously bigoted posts -- would cause shame in every NBC employee if they didn't believe that lying is justified if it helps Democrats.

6 26 126

Glenn Greenwald @ggreenwald · 28m

Replying to @gatormetz @Timodc and @atrupar

I realize that you get off on watching p
lie about their bigoted and viciously a
posts - to the point of claiming that sh

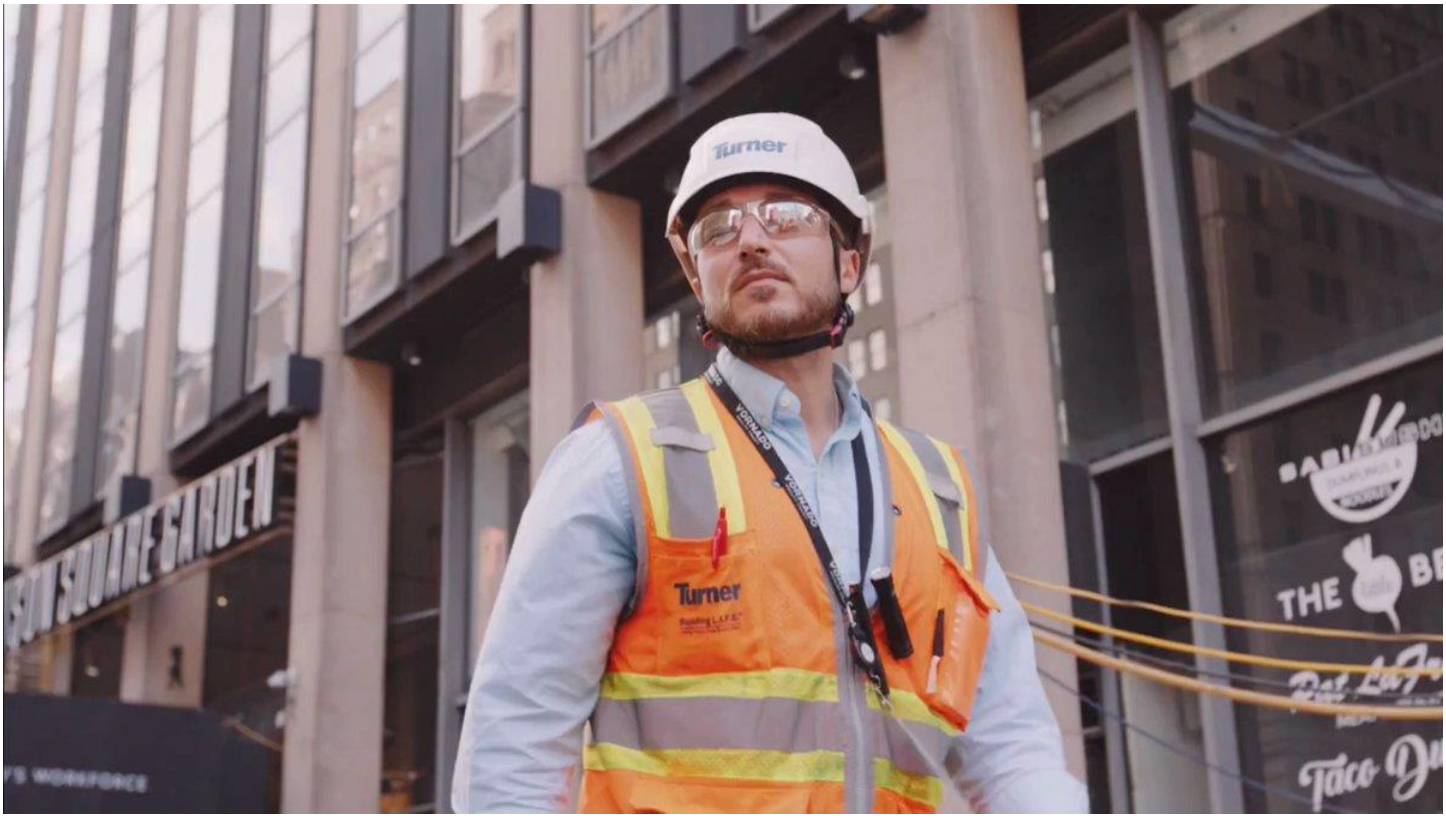
Turner
Turner
THE

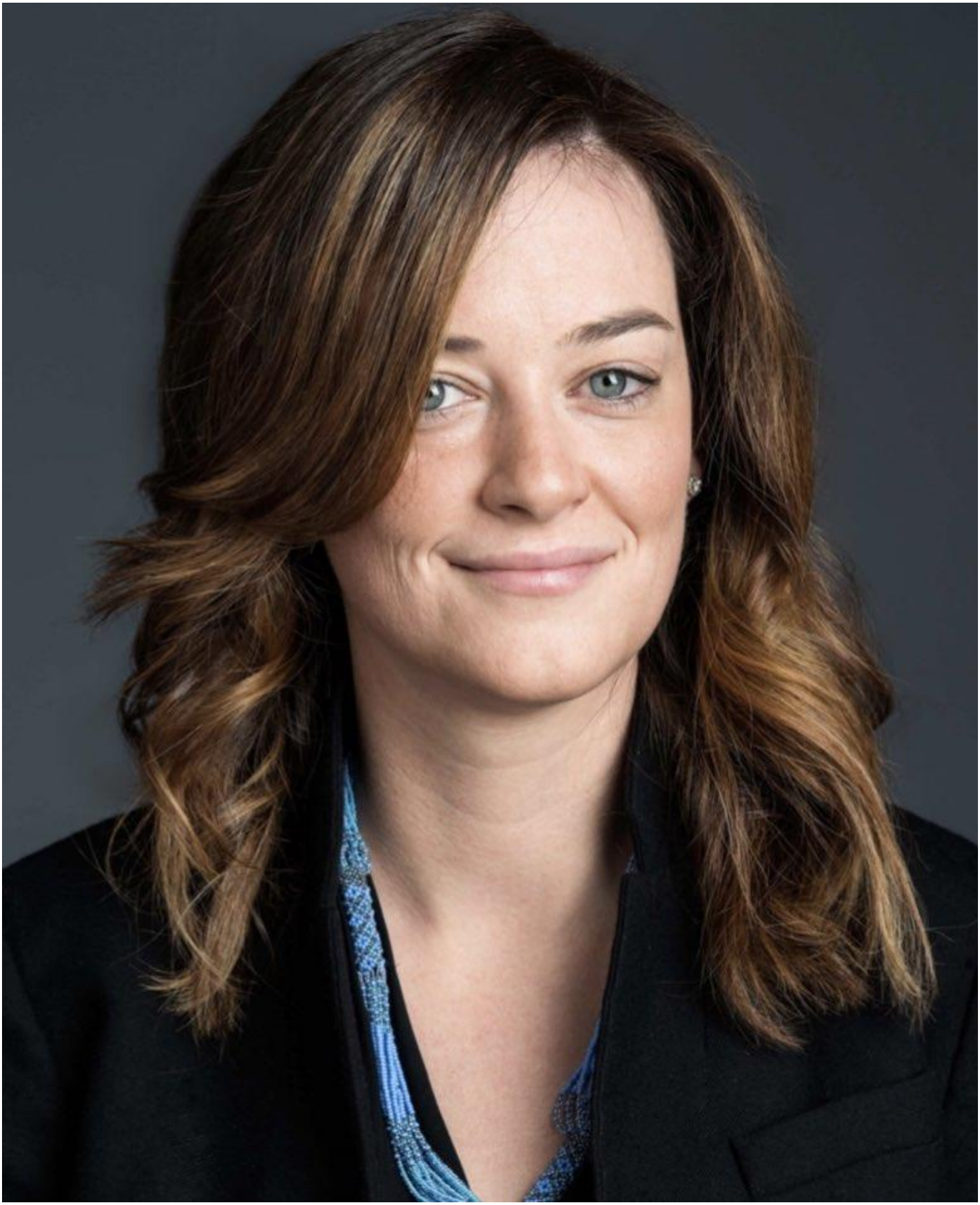

tv100.com
2021-09-05 星期日

NS W. SCHMIDT
WEIMAR 1912.

COLORADO TOWER GARAGE

TikTok
@valeriiapetruk

CBS
CBS

149
S.F.P.D.
EMERGENCY 911
1413618

PHOTO COURTESY NAGIEL BANACIA/LAPU-LAPU CITY DISASTER RISK REDUCTION AND MANAGEMENT OFFICE

يمني يصنع طايره من اعواد
القات

NAPA COUNTY DISTRICT ATTORNEY'S OFFICE

1127 First Street, Ste. C
Napa, CA 94559

Main: (707) 253-4211
Fax: (707) 253-4041
www.countyofnapa.org/da

ALLISON HALEY
District Attorney

For Immediate Release
August 23, 2022

PRESS RELEASE

PAUL PELOSI PLEADS GUILTY TO DUI WITH INJURY CHARGES

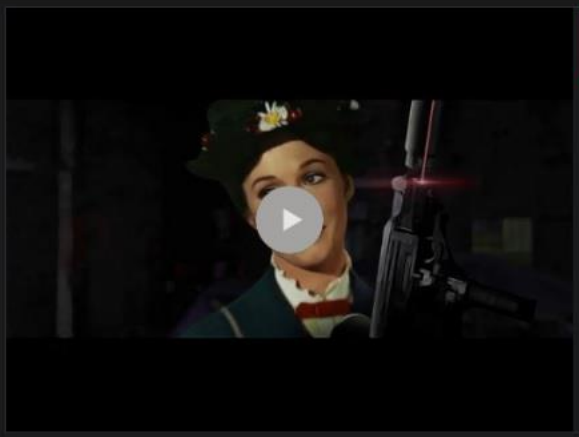

daviddepape
Aug 23 0 min

Mary Poppins

Mary Poppins

23 views 0 comments

info@mysite.com

SelectorType PUBLIC DIRECTORY NUM
SynapseSelectorTypeID SYN_0044
SelectorValue [redacted]
Realm 3
RealmName rawPhoneNumber
Subscriber GE CHANCELLOR MERKEL
Ropi S2C32
NSRL 2002-388*
Status A
Topi F666E
Zip 166E
Country Name
CountryCode GE

LUXURY
Antonovich
Architecture & Design
INTERIORS

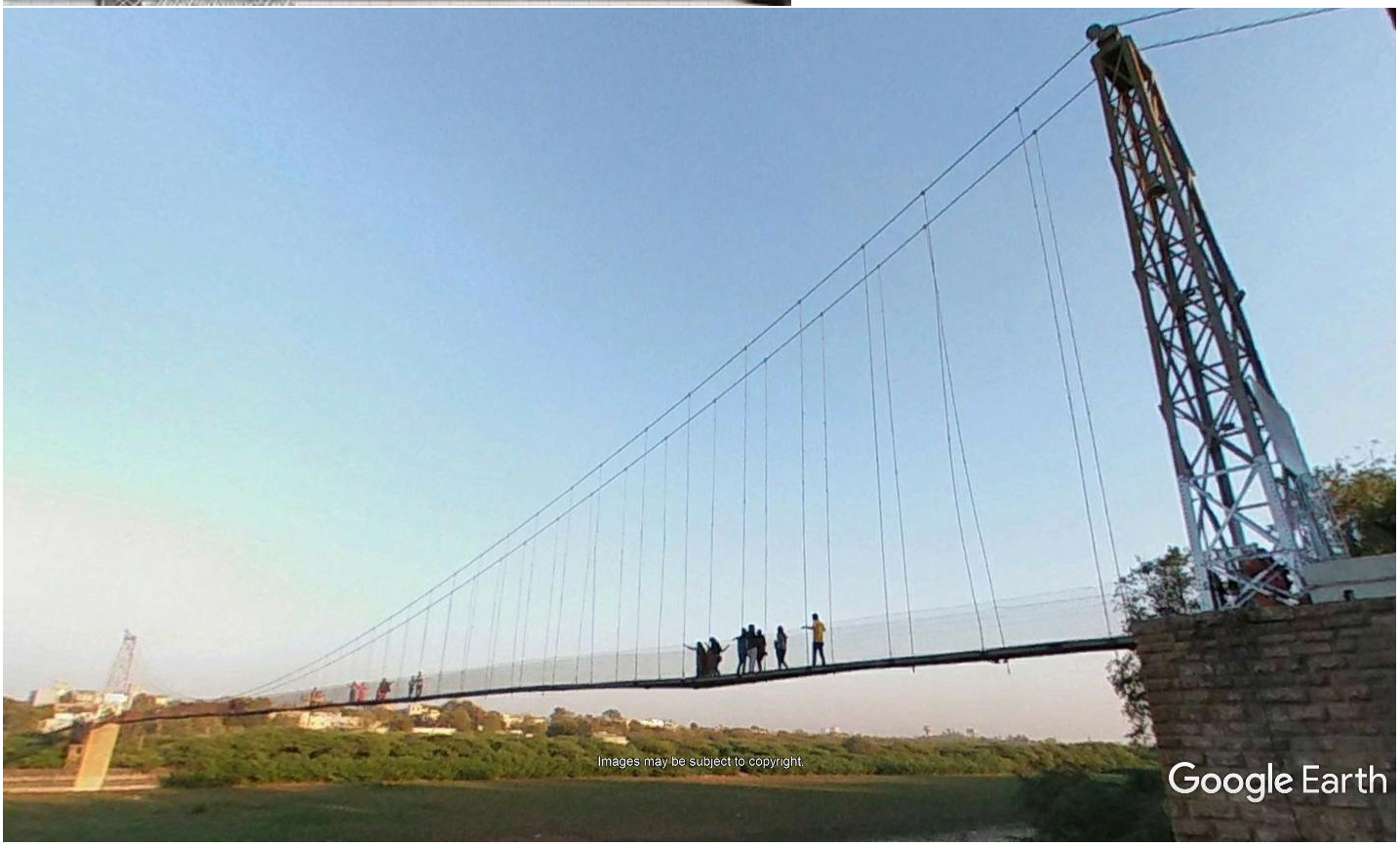
Images may be subject to copyright.
Google Earth

Machhu River
Image © 2022 Maxar Technologies
Google Earth

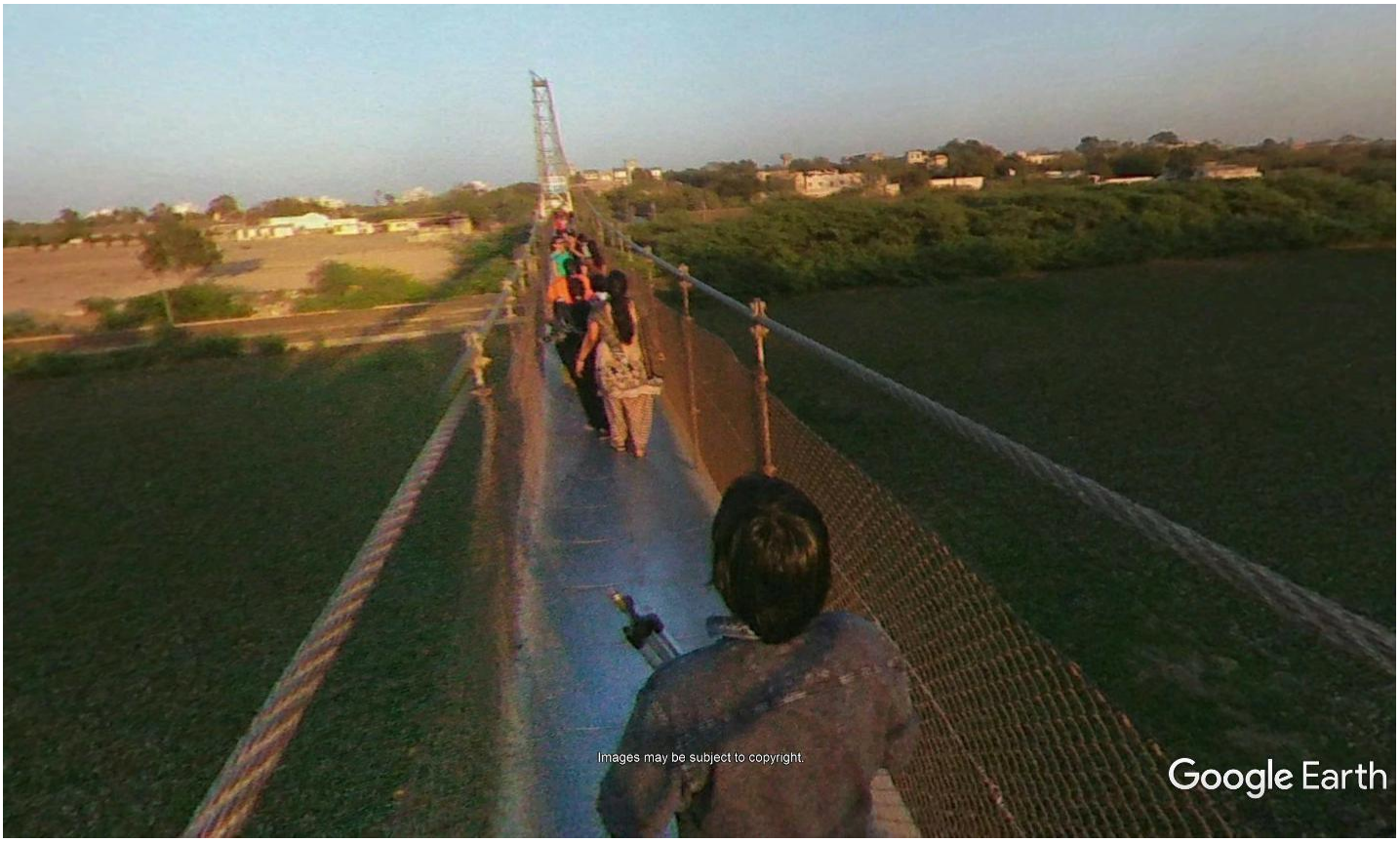
Images may be subject to copyright.
Google Earth

Yoel Roth at 2022-05-17 16:04:32

But also lol if Amir continues to BS me my escalation route is “Amir’s OKRs are entirely based on fraudulent metrics and he doesn’t care and may actively be trying to hide the ball”

Yoel Roth at 2022-05-17 16:04:49

Literally doing what Elon is accusing us of doing

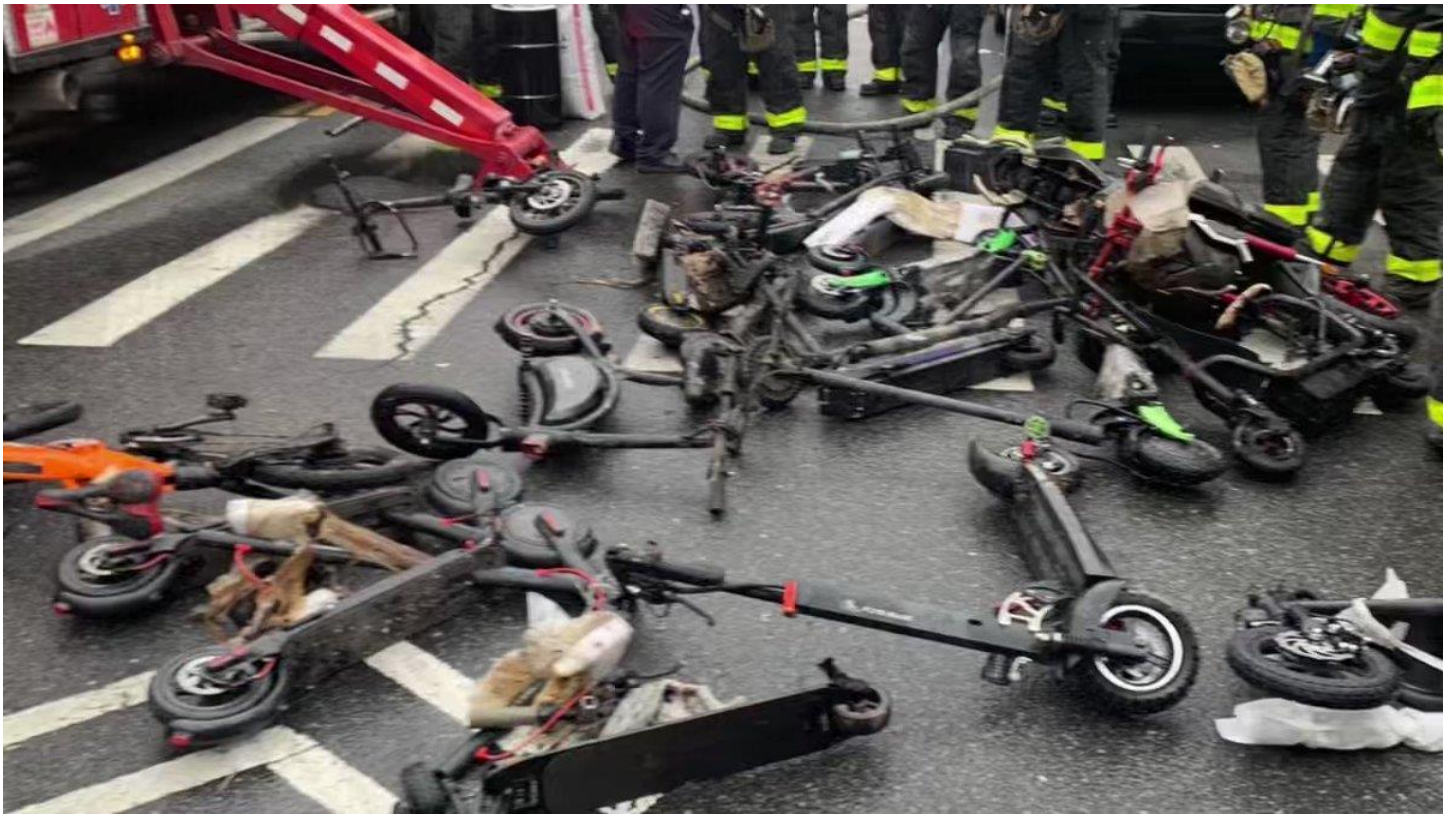

W E R T Z U I
S D F G H J
Y X C V B N M

(U/~~/FOUO~~) I have a number of emails to and from the folks in [redacted], unfortunately much of the discussion took place over the phone, and there were also calls/emails/meetings involving our branch chief and division technical director at which none of us lower down were present. [redacted] was waiting for a formal written statement; they kept saying my attempts at that were too technical; and eventually our division tech director was tapped for the task. A few days later we were told that [redacted] had already decided that what [redacted] was doing was perfectly all right, so the formal written statement was never sent. The message we got was: decision made, it's over. We heard about that second-hand from our managers, however. We asked if [redacted] had put this in writing, and apparently the answer was no - but then, they never got a complaint in writing either. The technical director never did send one, and I was told not to do it on my own.

(b)(3)-P.L. 86-36

(U/~~/FOUO~~) So it just sort of fizzled out, but I brought it up again later and was told - again, by management in here - that [redacted] compliance officer), had already decided, and that there was no point in pursuing it any further.

(U/~~/FOUO~~) The last email I have from one of the compliance officers is quite strange. There may have been a serious misunderstanding going on at that point. In any case, I'll send what I have, following this.

(U) As for the complaint:

(U/~~/FOUO~~) We believe that for at least the last four months [redacted] has been violating USSID SP0018 by collecting or attempting to collect U.S. phone numbers without the proper authorities, and without a foreign intelligence purpose. The collection or attempted collection was done by [redacted]

(b)(3)-P.L. 86-36
(b)(6)

From: [redacted]
Sent: Wednesday, June 26, 2013 4:01 PM
To: [redacted]
Cc: [redacted]
Subject: RE: (U) Collection meeting

(b)(3)-P.L. 86-36

(U) Thank you for the note. I agree this needs to be put to bed once and for all.

~~(C//SI//REL)~~ You are correct in your assumptions:

- I did not suddenly, *or ever*, decide to intentionally target US [redacted] persons.
- This *is* a complicated process because the [redacted] world has become far more complicated from what it was in the old [redacted] days.
- The documentation is not really there – we were working on it

(b)(1)
(b)(3)-18 USC 798
(b)(3)-50 USC 3024(i)
(b)(3)-P.L. 86-36

(U//~~FOUO~~) The OIG concludes that determining whether [redacted] had a valid foreign intelligence purpose for each of his activities is unnecessary because, even assuming that he did, he failed to comply with the authorities and procedural safeguards governing SIGINT activities that target and collect USP [redacted] communications.

any law or regulation because, many of them told the OIG, they did not understand the work [redacted] performed. The OIG found that oversight officials and [redacted] management lacked an understanding of his work, did not believe that [redacted] was doing anything improper, and continued to approve his taskings. Several officials, including some in SV, stopped looking into the allegations after they learned of the OIG's investigation, even though the OIG had advised them to proceed in whatever manner they believed appropriate.

~~(TS//SI//REL)~~ **CONCLUSION:** Substantiated. [redacted] His activities resulted in, or were at least reasonably likely to result in, the unauthorized collection of communications to or from USPs or persons in the United States, or both. The preponderance of the evidence supports the conclusion that, by doing so, and failing to report the non-compliant activity, [redacted] violated the classified annex of DoD Regulation 5240.1-R, *Procedures Governing the Activities of DoD Intelligence Components that Affect United States Persons* and its classified annex, NSA/CSS Policy 1-23, United States Signals Intelligence Directive (USSID) SP0018, *Legal Compliance and U.S. Minimization Procedures*, and USSID SP0019, *NSA/CSS Signals Intelligence Directorate – Oversight and Compliance Policy*.[5]

(b) (3)-P.L. 86-36

(b) (6)

~~(TS//SI//REL)~~ In addition, [redacted] also violated USSID DA3511, *Data Acquisition Directorate and Data Flow Management*, [redacted]

~~(TS//SI//REL)~~ Finally, the preponderance of the evidence supports the conclusion that [redacted] violated [redacted] and USSID SP0019 when he [redacted] effected collection that resulted or was at least reasonably likely to result in the unauthorized collection of communications to or from [redacted] and did not report the non-compliant activity.[7]

(U//~~FOUO~~) OIG Investigations (D14) referred this matter to OIG Intelligence Oversight (D11), with a recommendation that D11 notify the NSA SIGINT Director of practices discovered during the investigation that may require his attention. [redacted]

[5] (U//~~FOUO~~) This matter has been referred to the NSA Office of General Counsel regarding the possible violation of Titles I and/or VII of the Foreign Intelligence Surveillance Act.

[6] (U//~~FOUO~~) The overarching authorities [redacted] violated are Executive Order (EO) 12333, *United States Intelligence Activities*, and Department of Defense (DoD) Directive 5240.01, *DoD Intelligence Activities*.

[7] (U//~~FOUO~~) See Appendix B1 for the memorandum to the SIGINT Director regarding compliance concerns.

Release 2022-10
NSA 21922

ID: 6789496

(U//~~FOUO~~) A copy of this report will be provided to Employee Relations. A summary of our findings will be referred to [redacted] supervisor and the Associate Directorate for Security and Counterintelligence, Special Actions (Q242).

(b) (3)-P.L. 86-36
(b) (6)

Everyone

Twitter axed a tweet about @elonmusk masturbating Twitter, detumescing/Viagaring Tesla/Starlink/SpaceX/X.

It is especially important for you to understand, as well, that whatever your intention, you will not be able to be "the voice of reason" in the studio, or "represent the unheard". Do not deceive yourself into thinking that any amount of painstakingly marshalled, coolly presented evidence can defer for so much as one hour the progress of a project the partners have decided is key to their practice's future.

If anything, your very presence as a critical voice can be used to demonstrate that "all perspectives were considered". The only tenable move in such a situation is not to validate the premise by furnishing it with the imprimatur of your labor.

I address these words specifically to those now working on Neom at Morphosis, Zaha Hadid Architects and other studios, but also to the architectural profession and its allied industries more broadly. I can't tell you what you should or shouldn't do. You're the only one who knows how well you sleep at night.

We do know what happened with Oppenheimer's project, though. And we know what became of him. He could only look on his work and solemnly reflect: "Now I am become Death, destroyer of worlds." Neom is not, it is true, atomic obliteration, or anything remotely like it. But it has already brought death, and in carving a line through a living, breathing community, all of those complicit in its design and construction are already destroyers of worlds.

E-Bike and E-Scooter Safety

The popularity of electric bikes and electric scooters (e-bikes and e-scooters) has taken off over the past few years. Lithium-ion batteries are usually the source of power for both, and if not used correctly, or if damaged, those batteries can catch on fire or explode. Whether you use e-bikes or e-scooters as your main way of getting around, or just for fun, there are important safety tips to keep in mind when charging or storing these devices.

The Problem

- Damaged or defective batteries can overheat, catch fire, or explode.
- Lithium-ion battery fires give off toxic gases and they burn extremely hot.

Safety Tips

- Only purchase and use devices, batteries, and charging equipment that are listed by a nationally recognized testing lab and labeled accordingly.
- Always follow the instructions from the manufacturer.
- Only use the battery and the charger that were designed for, and came with, the device.
- Do not keep charging the device or device battery after it is fully charged.
- Only charge one device or device battery at a time to prevent overloading the circuit.
- Keep batteries at room temperature when possible. Do not charge them at temperatures below 32°F (0°C) or above 105°F (40°C).
- Do not store batteries in direct sunlight or inside hot vehicles, and keep them away from children and liquids.
- Store e-bikes, e-scooters, and batteries away from exit doors and anything that can get hot or catch fire.
- Only have device repairs performed by a qualified professional.
- Do not put lithium-ion batteries in the trash. Recycling is always the best option. Take the batteries to a battery recycling location or contact your local waste department for disposal instructions.

Signs of a Problem

Stop using the e-bike or e-scooter if you notice any of these problems with the battery: unusual odor, change in color, too much heat, change in shape, leaking, smoking, or not keeping a charge.

If you see a fire ...

- Leave the building immediately.
- Don't try to fight the fire.
- Call 911.

LEARN MORE

Visit nfpa.org/ebikes

WarTranslated.com
These f*cking amazing helmets arrived from Stavropol Krai.

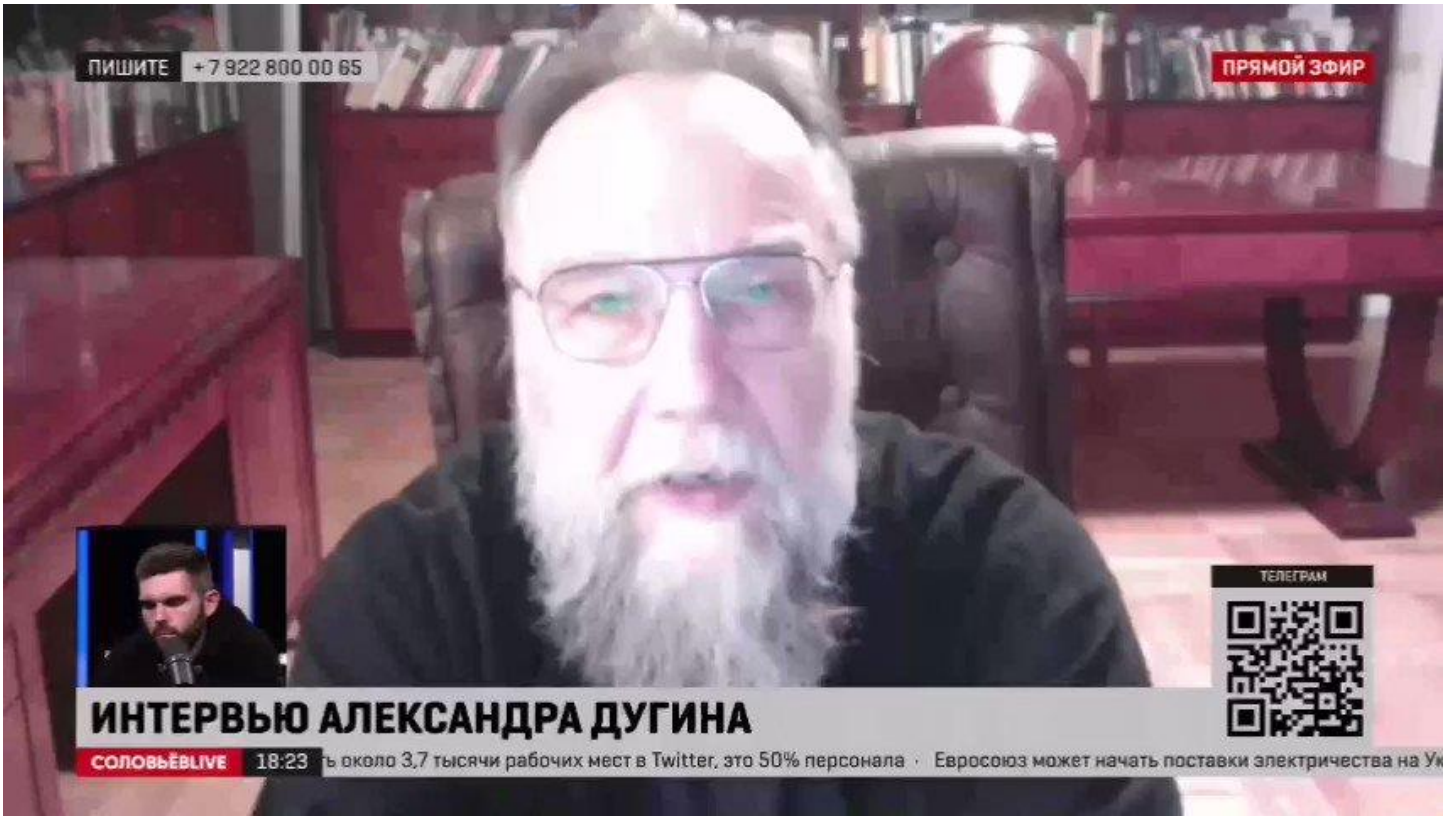
ПИШИТЕ
+7 922 800 00 65
ПРЯМОЙ ЭФИР
ТЕЛЕГРАМ
ИНТЕРВЬЮ АЛЕКСАНДРА ДУГИНА
СОЛОВЬЁВLIVE
18:23
ть около 3,7 тысячи рабочих мест в Twitter, это 50% персонала
Евросоюз может начать поставки электричества на Ук

GCHQ

Elon Musk
20K Tweets

Follow

Tweets | Tweets & replies | Media | Likes

Elon Musk @elonmusk · 2h

Twitter has had a massive drop in revenue, due to activist groups pressuring advertisers, even though nothing has changed with content moderation and we did everything we could to appease the activists.

Extremely messed up! They're trying to destroy free speech in America.

Readers added context they thought people might want to know

Reporting shows advertisers suspending or canceling ad buys over concerns with Twitter platform direction, especially as related to content moderation.

wsj.com/articles/gener...

msn.com/en-us/money/co...

dailymail.co.uk/news/article-1...

Do you find this helpful? Rate it

Context is written by people who use Twitter, and appears when rated helpful by others. Find more.

63.7K 60.8K 286K

Doc ID: 6637197 Doc Ref ID: A6637196

TOP SECRET

3/O/STY/R28-68
01 February 1968
DIST: O/UT
SEA SIGSUM 28-68

NATIONAL SECURITY AGENCY
UNITED STATES OF AMERICA

2 ASK REAL ESTATE
Tub, out. Walk-in shower, in. Does that hurt home value?
4 BIG TICKET
Edward Albee's TriBeCa home sells for $5.6 million.

6 ON LOCATION
A minimalist lifestyle in a Manhattan Beach bungalow.
7 LIVING IN
Making the move upstate, from Brooklyn to Accord.

OWNERS | RENTERS | RENOVATORS

RealEstate

The New York Times

SUNDAY, NOVEMBER 6, 2022
MB

The housing market is in for more twists and turns, as mortgage rates and inflation signal belt-tightening ahead.

Average 30-year fixed mortgage rate

7%

It's Worse

#Reno911
Quibi

Lithium-ion batteries are used in various devices. These batteries are commonly used in cell phones, laptops, tablets, electric cars, and scooters. Lithium-ion batteries store a large amount of energy and can pose a threat if not treated properly.

Be **#FDNYSmart**

[theater]
[dance]
[music]

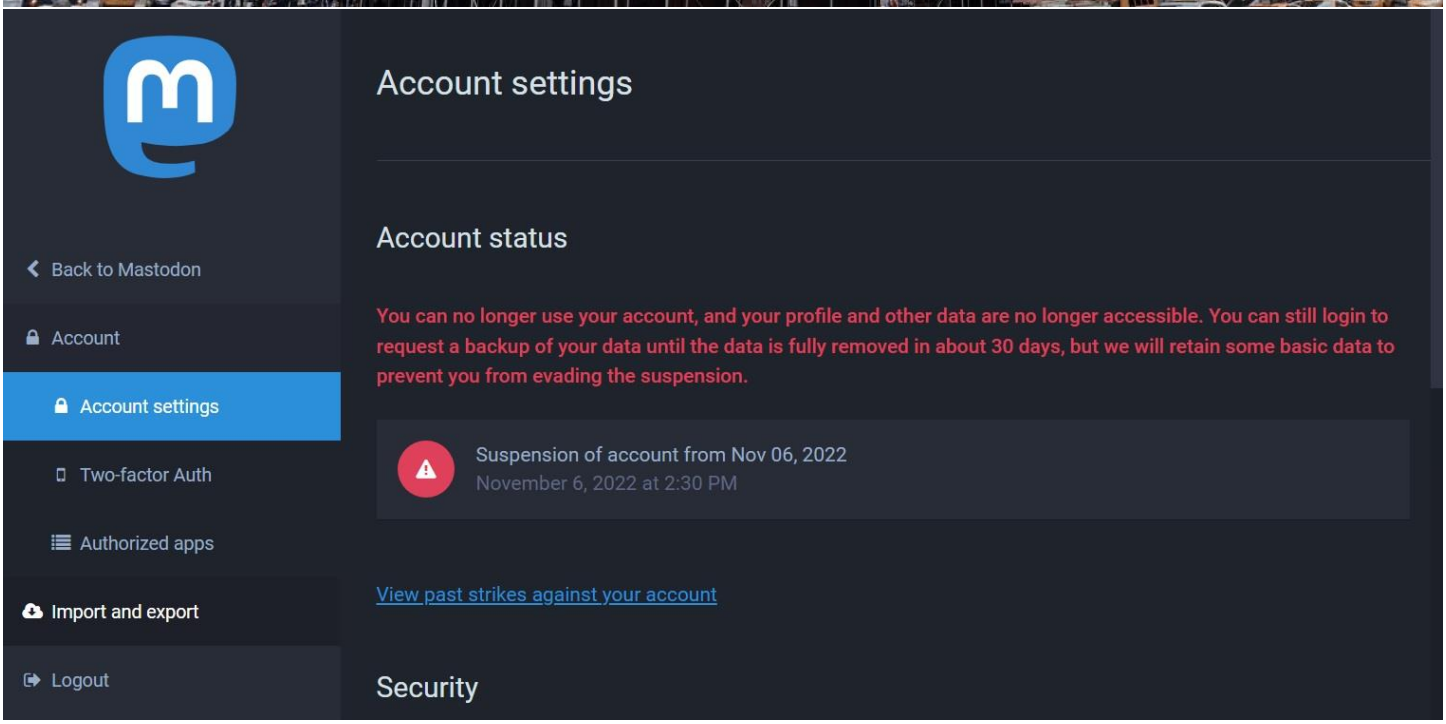
Back to Mastodon
Account
Account settings
Two-factor Auth
Authorized apps
Import and export
Logout
Account settings
Account status
You can no longer use your account, and your profile and other data are no longer accessible. You can still login to request a backup of your data until the data is fully removed in about 30 days, but we will retain some basic data to prevent you from evading the suspension.
Suspension of account from Nov 06, 2022
November 6, 2022 at 2:30 PM
View past strikes against your account
Security

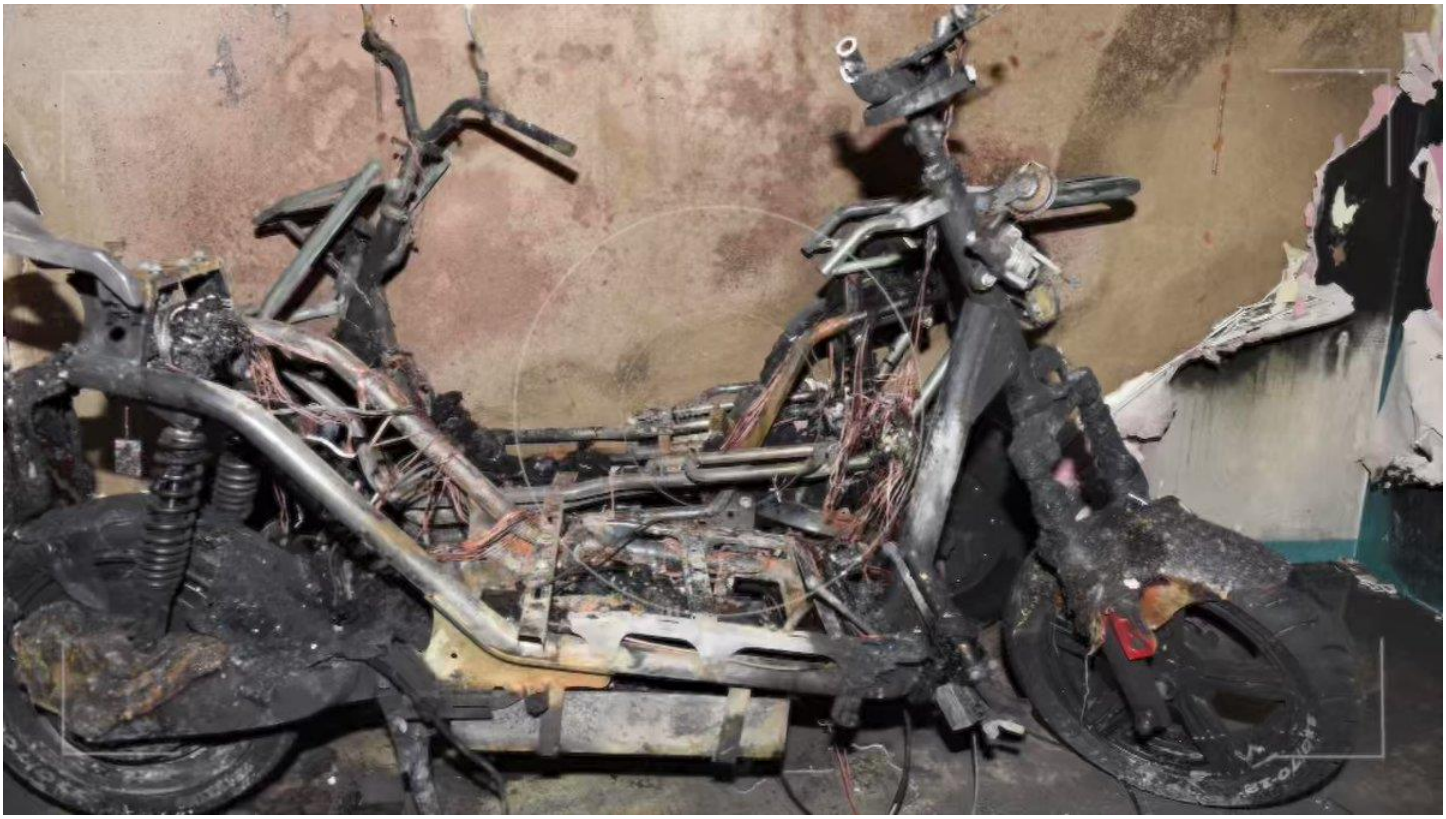

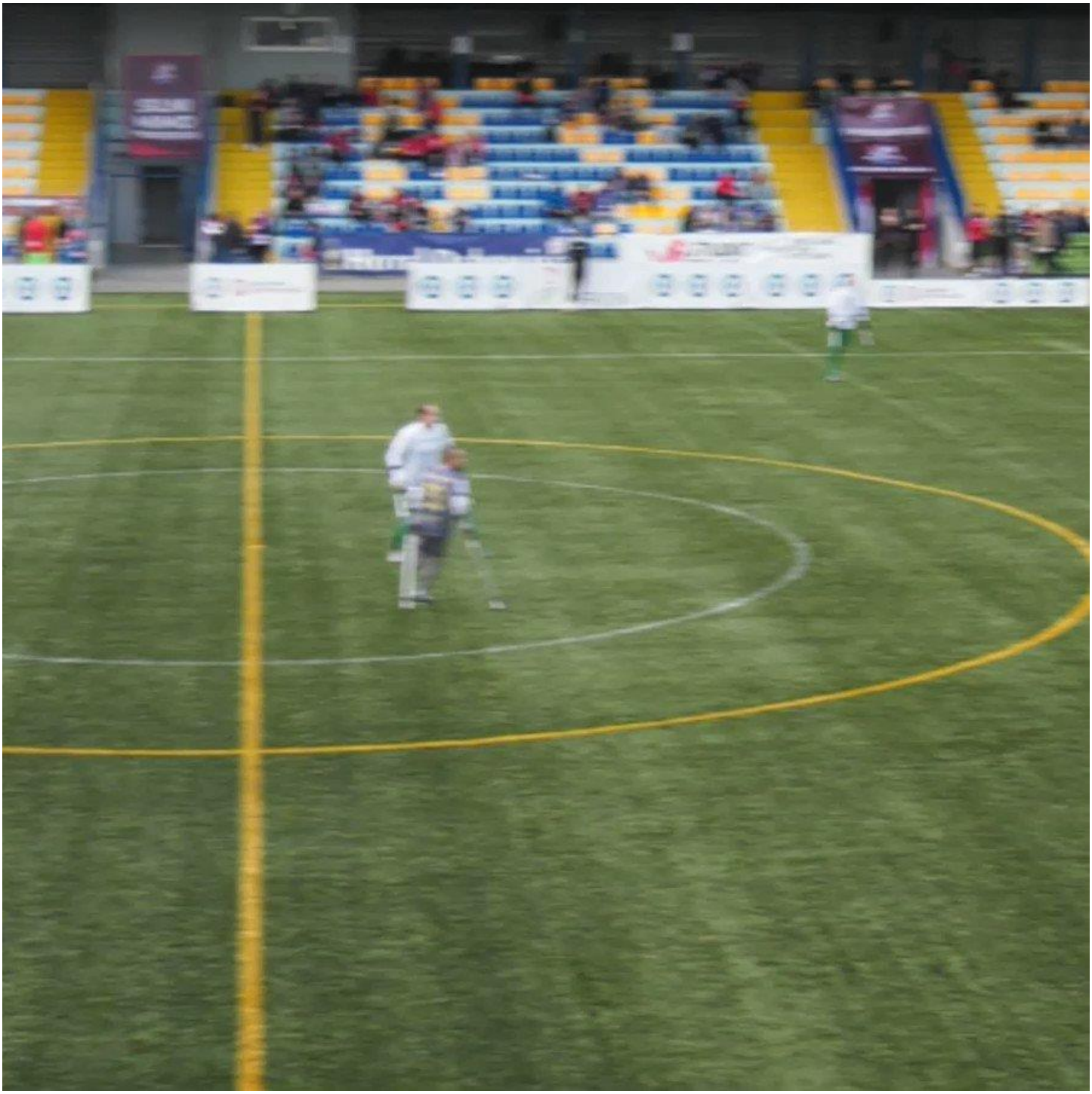

ESSEX
HOUSE

NEIGHBOURS RISK FLOOD TO SAVE HOUSE

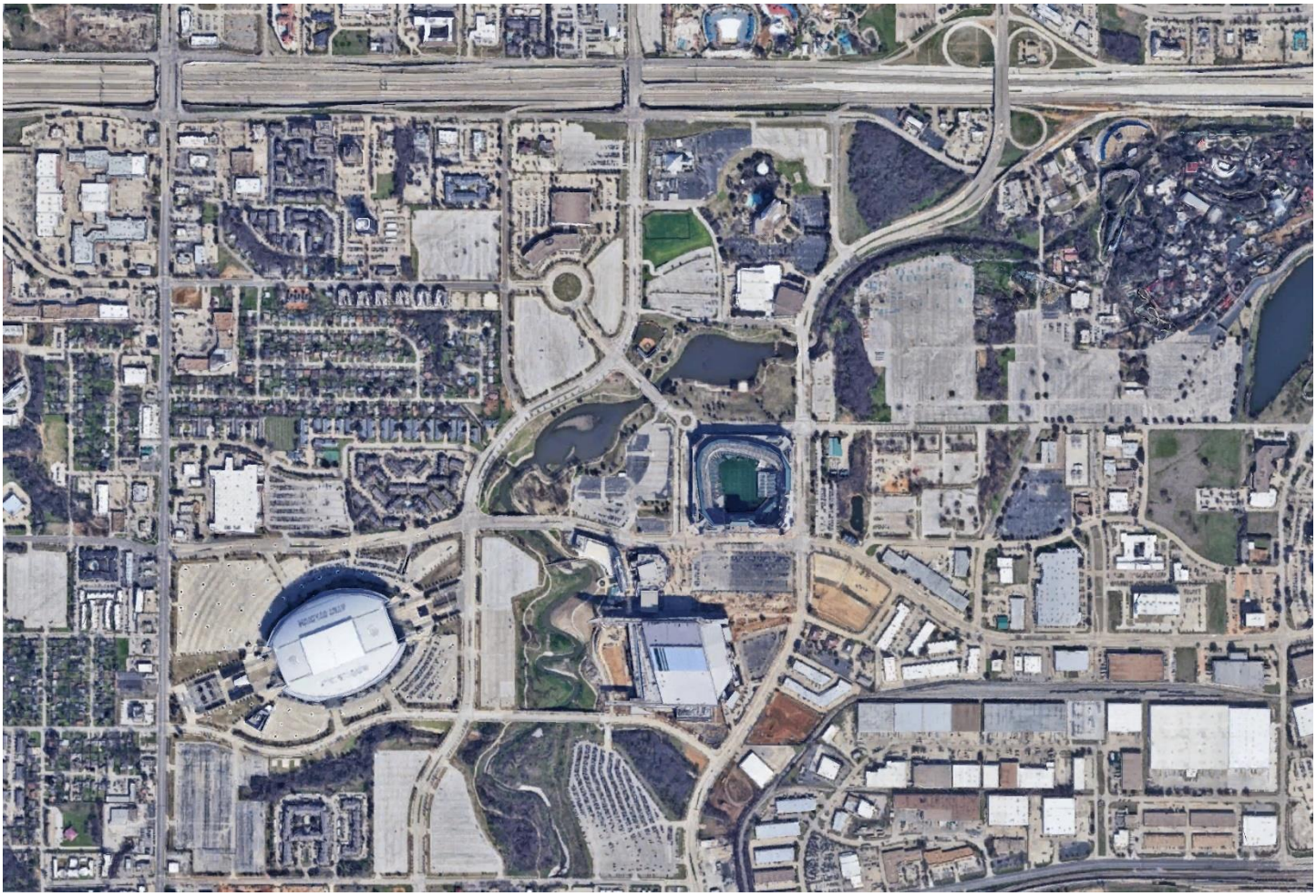

Elon Musk
SHUT
THE
FUCK
UP

Never block a fire hydrant

FDNY

nyc.gov/fdny
connect @fdny

Please Like Me

Published March 24, 2022 | Alerts

The Onion
@TheOnion

Bullied Loner Plans Office Shooting
bit.ly/3t8YxeN

1:50 PM · 11/7/22 · Twitter Web App

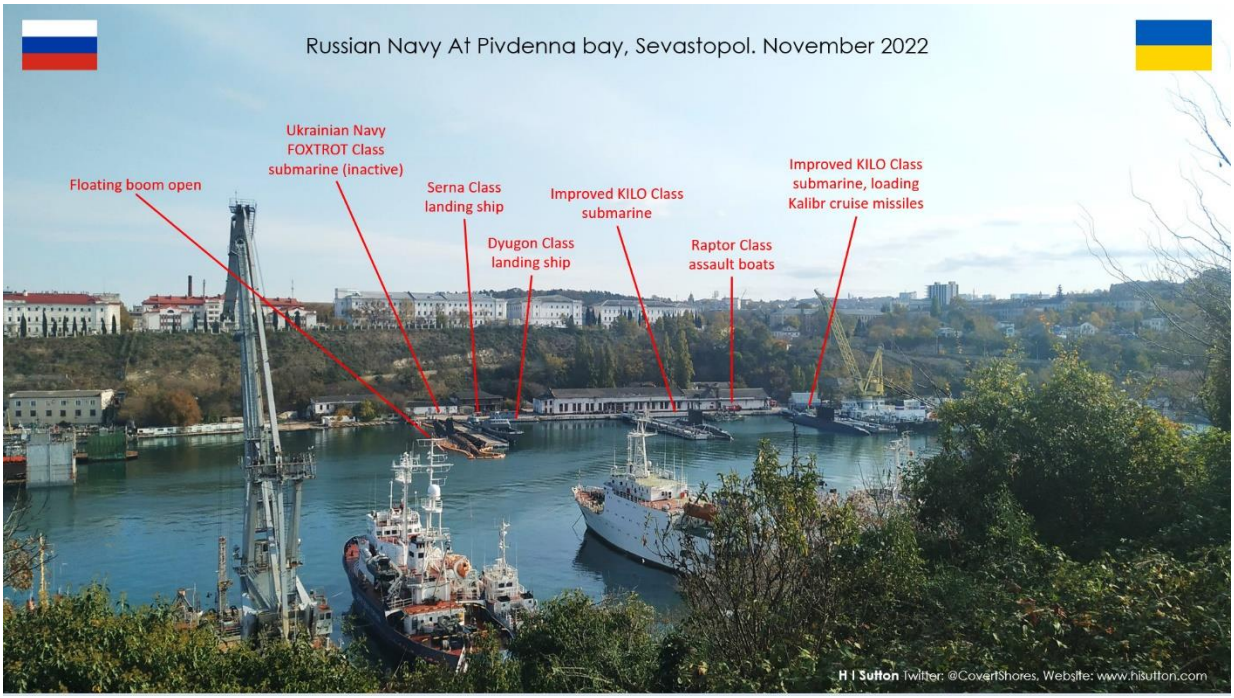
Russian Navy At Pivdenna bay, Sevastopol. November 2022
Floating boom open
Ukrainian Navy FOXTROT Class submarine (inactive)
Serna Class landing ship
Dyugon Class landing ship
Improved KILO Class submarine
Raptor Class assault boats
Improved KILO Class submarine, loading Kalibr cruise missiles
H I Sutton Twitter: @CovertShores, Website: www.hisutton.com

ROE YOUR VOTE
TAMM
LEFT LANE
NO TRUCKS LICENSED OVER 24T

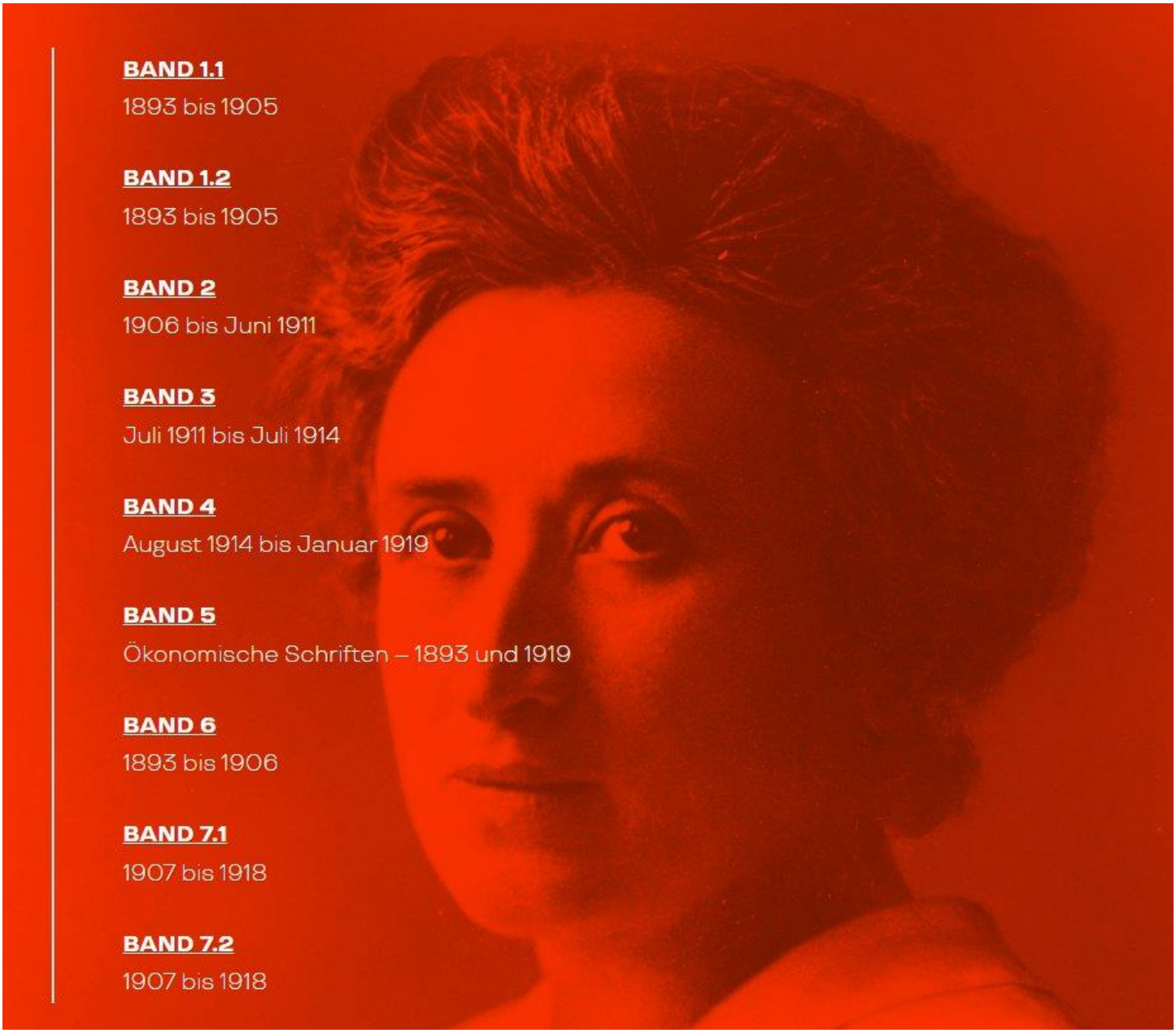

BAND 1.1
1893 bis 1905

BAND 1.2
1893 bis 1905

BAND 2
1906 bis Juni 1911

BAND 3
Juli 1911 bis Juli 1914

BAND 4
August 1914 bis Januar 1919

BAND 5
Ökonomische Schriften – 1893 und 1919

BAND 6
1893 bis 1906

BAND 7.1
1907 bis 1918

BAND 7.2
1907 bis 1918

© Imgur/ Fejetlenfej

DRIVERS:

Heads Up

Expect pedestrians in the crosswalk every time.

Focus

Be especially cautious when turning and be aware of your blind spots.

Bike Smart

Share the road with cyclists. Always check for bikes before you turn.

VISION ZERO
nyc.gov/visionzero

Side guards save lives.

Ever notice the side guards on some trucks while driving around the city? These guards between the front and back wheels help protect pedestrians and bicycles in truck blind spots with no effect to driving at all.

POLLATSCHEK

"All the News That's Fit to Print"

The New York Times

LATE EDITION

Today, mainly sunny, cooler, light wind, high 55. Tonight, a mostly clear sky, low 44. Tomorrow, mainly sunny skies, warmer, light wind, high 63. Weather map, Page B12.

VOL. CLXXII .... No. 59,602 © 2022 The New York Times Company NEW YORK, WEDNESDAY, NOVEMBER 9, 2022 $3.00

"All the News That's Fit to Print"

The New York Times

LATE EDITION

Today, mainly sunny, cooler, light wind, high 55. Tonight, a mostly clear sky, low 44. Tomorrow, mainly sunny skies, warmer, light wind, high 63. Weather map, Page B12.

VOL. CLXXII .... No. 59,602 © 2022 The New York Times Company NEW YORK, WEDNESDAY, NOVEMBER 9, 2022 $3.00

G.O.P. COLLECTS EARLY WINS IN PIVOTAL VOTE

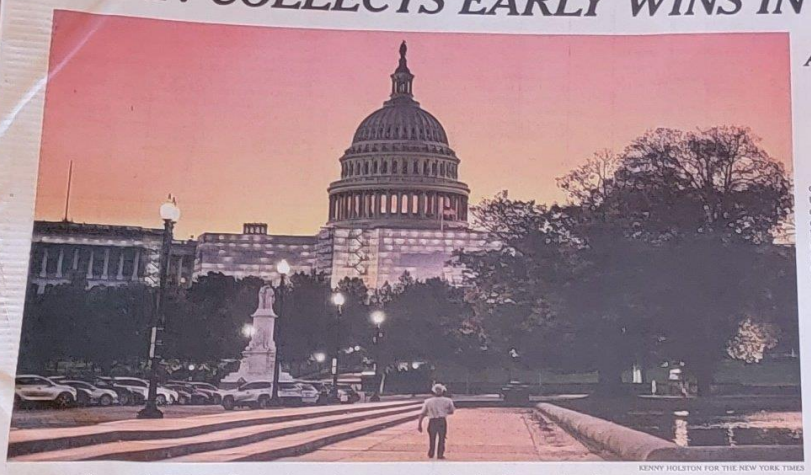

KENNY HOLSTON FOR THE NEW YORK TIMES

WASHINGTON Dawn at the Capitol on Tuesday. Across the country, a majority of problems at the polls were procedural in nature.

A Battle for Control of Congress as Democrats Face Intense National Headwinds

By SHANE GOLDMACHER and KATIE GLUECK

Republicans scored some key early victories in Florida soon after polls began to close on Tuesday, with Democrats bracing to defend their slim majorities in both the House of Representatives and the Senate as an anxious nation rendered its midterm verdict on President Biden's leadership and his party.

Republicans have a multitude of pathways to claim the House majority, needing to flip just five seats. To take power in the Senate, which is now divided 50-50, Republicans must net a single Democratic-held seat.

In the final weeks of the campaign, Republicans were making inroads deep into territory that Mr. Biden won with ease just two years ago. Democrats were forced to spend time, energy and money in liberal corners of California and New York defending House seats, including one held by the chairman of the Democratic House campaign arm.

The Senate map was more fluid, with polls showing close contests in at least a half-dozen states. Democrats were defending seats in Georgia, Arizona, New Hampshire and Nevada. Republicans were trying to hold seats in Pennsylvania and Wisconsin.

In Florida, Republicans prevailed in the closely watched Senate race early Tuesday evening, erasing a potential Democratic pickup from the map. Senator Marco Rubio handily defeated Representative Val Demings, who had become a star Democratic fund-raiser, pulling in more than $73 million for the race.

The state's Republican governor, Ron DeSantis, won re-election with relative comfort. Florida has long been a battleground but has shifted decidedly to the right in recent years. Nowhere was that clearer than in the heavily His-

In a victory speech, Mr. DeSantis said Republicans had "rewritten the political map" of the state.

Many less competitive Senate races were quickly called. Republicans maintained Senate seats in more conservative states, including South Carolina, Kentucky and Indiana. Democrats held seats in liberal bastions like New York, Vermont and Connecticut.

Republican majorities in one or both chambers would usher in a new era of divided government at a turbulent moment in American politics, all but freezing the Democratic policy agenda for the second half of Mr. Biden's first term and very likely signaling the start of endless investigations into the administration.

On the Friday before the election, Mr. Biden warned in unusually blunt terms what the future would look like if Republicans took both the House and Senate. "It's going to be a horrible two years," Mr. Biden said in a Chicago speech to donors.

Democrats had some bright spots. In Massachusetts, Maura Healey became the first woman to be elected governor of the state.

Continued on Page A14

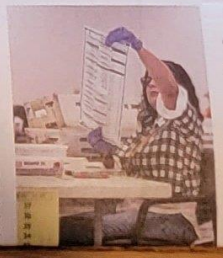

Allies Wonder Why America Can't Fix Itself

By DAMIEN CAVE

TAIPEI, Taiwan — Lin Wei-hsuan was just a child when he observed his first Taiwanese election almost two decades ago. His parents took him to watch the vote-counting, where volunteers held up each paper ballot, shouting out the choice and marking it on a board for all to see — the huge crowd of citizens inside, and many more watching live on television.

The open process, established islandwide after decades of mar-

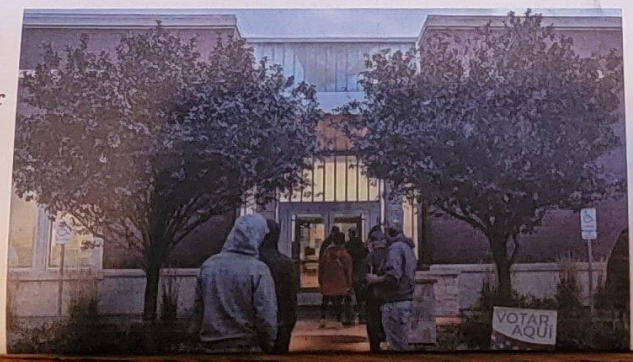

"All the News That's Fit to Print"

The New York Times

LATE EDITION

Today, mainly sunny, cooler, light wind, high 55. **Tonight,** a mostly clear sky, low 44. **Tomorrow,** mainly sunny skies, warmer, light wind, high 63. Weather map, Page B12.

VOL. CLXXII . . . No. 59,602 © 2022 The New York Times Company NEW YORK, WEDNESDAY, NOVEMBER 9, 2022 $3.00

G.O.P. GAINS EDGE, BUT ITS EXPECTATIONS DIM

Minor Glitches, But Elections Run Smoothly

By ALAN FEUER

While there were reports of delays, glitches and disinformation in some key swing states — Arizona in particular — that could loom larger as vote counting plays out, few of the major disruptions that had been feared came to pass on Election Day.

But far-right media figures and Republican politicians seized upon even the limited issues and typical problems that occurred to sow doubt about the legitimacy of the vote.

In Arizona, for example, officials in Maricopa County — a hive of false election fraud conspiracies in 2020 — announced that tabulator machines at roughly 20 percent of voting centers had malfunctioned but said that they were confident that all votes would be counted, albeit with delays.

Even though an election official in Maricopa described the problem as "a technical issue," it was leading Republicans such as Kari Lake, the party's candidate for governor, and former President Donald J. Trump, who suggested the malfunctioning machines were part of a plot to suppress conservative votes.

Mr. Trump also capitalized on a minor problem in Detroit, where troubles with electronic poll books caused some people who showed up to vote in person to be told that they had already voted by absentee ballot.

The Detroit city clerk's office put in place procedures to ensure that all voters could cast a ballot and that each voter could cast only one ballot, voting protection groups said. But Mr. Trump, posting on Truth Social, his social media platform, suggested that the issue was far worse than it was.

Notwithstanding such exceptions, though, the majority of the troubles that emerged at the polls on Tuesday were pedestrian and procedural in nature — a far cry from the anxieties that had swirled for weeks about armed activists intimidating voters at ballot drop boxes and poll monitors planning aggressive voter challenges.

David J. Becker, executive director of the Center for Election Innovation and Research, said Election Day had in fact gone re-

Continued on Page A16

Election Over, Cue Allegations And Litigation

By MICHAEL WINES

WASHINGTON — Pulling off a successful election amid partisan rancor, rampant misinformation and widespread doubts about the electoral system itself has been hard. What comes next could be harder.

This is the first election in which a substantial number of candidates for major offices are election deniers or conspiracy theorists. Whether and how such defeated candidates and their supporters will accept their losses is a major unknown.

This is also the first election in which an army of private poll watchers — largely recruited by groups wedded to the falsehood that the 2020 election was stolen — is expected to try to gather evidence of fraud for later use in court battles and as fuel for protests.

This could be an election in which the outcomes of many close races would probably remain unknown for an extended time, should an expected cascade of lawsuits, recounts and other obstacles snarl the counting process. Whether delays will fuel the already poisonous mix of rumors and outright lies about the vote remains to be seen.

And this is the first election after the attack on the U.S. Capitol brought the gravity of the nation's political and cultural divides into

JULIO CORTEZ/ASSOCIATED PRESS

MARYLAND Wes Moore, a Democrat and political newcomer, will be the state's first Black governor.

SCOTT McINTYRE FOR THE NEW YORK TIMES

FLORIDA Gov. Ron DeSantis secured a second term, demonstrating his appeal among Republicans.

AMANDA SABGA/EPA, VIA SHUTTERSTOCK

MASSACHUSETTS In a first, Maura Healey, an openly lesbian candidate, was elected governor.

Nation Divided as Democrats, Facing Intense Headwinds, Try to Hold Congress

By SHANE GOLDMACHER and KATIE GLUECK

Democrats were bracing to defend their slim majorities in the House of Representatives and the Senate on Tuesday as an anxious nation rendered its midterm verdict on President Biden's leadership and his party.

Republicans won some key early victories in Florida soon after polls began to close on Tuesday evening. But Democrats scored a series of wins — an incumbent senator in Colorado, congresswomen in Northern Virginia and Ohio, an open seat in Rhode Island — that began to dim Republican hopes of a far-reaching nationwide sweep.

The 2022 midterms were hard-fought — over crime, inflation, abortion, immigration and democracy itself — and the early results reflected a deeply yet closely divided nation.

Still, Republicans have a multitude of pathways to claim the House majority, needing to flip just five seats. To take power in the Senate, which is now divided 50-50, Republicans must net a single Democratic-held seat.

In the final weeks of the campaign, Republicans were making inroads deep into territory that Mr. Biden won with ease just two years ago. Democrats were forced to spend time, energy and money in liberal corners of California and New York defending House seats, including one held by the chairman of the Democratic House campaign arm.

The Senate map was more fluid, with polls showing close contests in at least a half-dozen states. Democrats were defending seats in Georgia, Arizona, New Hampshire and Nevada. Republicans were trying to hold seats in Pennsylvania and Wisconsin. Republicans had targeted Colorado in hopes of scoring a big night, but Senator Michael Bennet, the Democrat, won re-election on Tuesday.

In Florida, Republicans prevailed in the closely watched Senate race early Tuesday evening, erasing a potential Democratic pickup from the map. Senator Marco Rubio handily defeated Representative Val Demings, who had become a star Democratic fund-raiser, pulling in more than $73 million for the race.

The state's Republican governor, Ron DeSantis, won re-election with relative comfort. Florida has long been a battleground but has shifted decidedly to the right in recent years. Nowhere was that clearer than in the heavily Hispanic and populous Miami-Dade County, where Mr. Rubio and Mr. DeSantis were both ahead; Mr. Biden had carried that same county in 2020 even while losing the state.

In a victory speech, Mr. DeSantis said Republicans had "rewritten the political map" of the state.

In the House, Democrats in

Continued on Page A14

ILANA PANICH-LINSMAN FOR THE NEW YORK TIMES

Processing mail-in votes Tuesday in Arizona, a swing state.

Democrats Appear to Hold Own In Races for Crucial House Seats

Who Controls Senate Is Up in the Air

By CATIE EDMONDSON

WASHINGTON — Republicans on Tuesday gained ground in their push to take control of the House, although Democrats appeared to be holding their own against hard-right G.O.P. candidates in crucial districts as they grasped to defend their narrow majority.

Republicans were on the brink of flipping a handful of crucial House seats in Florida and Virginia, putting the party closer to netting the five seats they needed to win control. That would position them to thwart President Biden's policy agenda and aggressively investigate his every move.

Key Senate races remained too close to call.

But far from the red blood bath that Republicans had forecast in the fight for control of Congress, early results indicated that Democrats had held off some of the bleakest forces that have historically left the president's party with sizable losses in midterm elections. It raised the specter of a narrow Republican majority in the House, shaped by an ascendant hard-right flank loyal to former President Donald J. Trump, that would struggle to perform the basic tasks of governance even as it used its power to take aim at Mr. Biden and score political points against Democrats.

Early returns on Tuesday night showed voters delivering a mixed

Continued on Page A14

Democratic Peers Abroad Ask: Why Can't the U.S. Fix Itself?

See a Model Country That Lost Its Way

By DAMIEN CAVE

TAIPEI, Taiwan — Lin Wei-hsuan was just a child when he observed his first Taiwanese election almost two decades ago. His parents took him to watch the vote-counting, where volunteers held up each paper ballot, shouting out the choice and marking it on a board for all to see — the huge crowd of citizens inside, and many more watching live on television.

The open process, established islandwide after decades of martial law, was one of several creative steps that Taiwan's leaders took to build public trust in democracy and to win over the United States, whose support might deter China's aim of unification.

once looked to the United States as a model are worried that it has lost its way. They wonder why a superpower famous for innovation is unable to address its deep polarization, producing a president who spread false claims of election fraud that significant parts of the Republican Party and the electorate have embraced.

"Democracy needs to revise itself," said Mr. Lin, 26, a candidate for a local council, campaigning for efficient trash removal and lowering Taiwan's voting age to 18 from 20. "We need to look at what

@marines

1 25 '02

1 25 '02

25 02

ASPEN CYBER SUMMIT

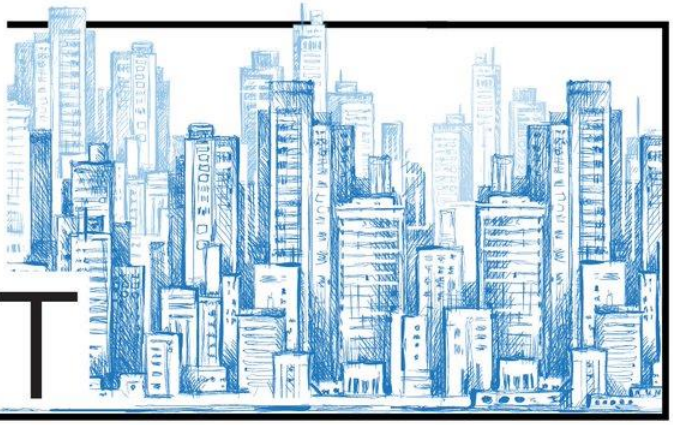

11.16.2022 | 9-5 ET | New York, NY

ASPEN DIGITAL
aspen institute

92NY

TESLA

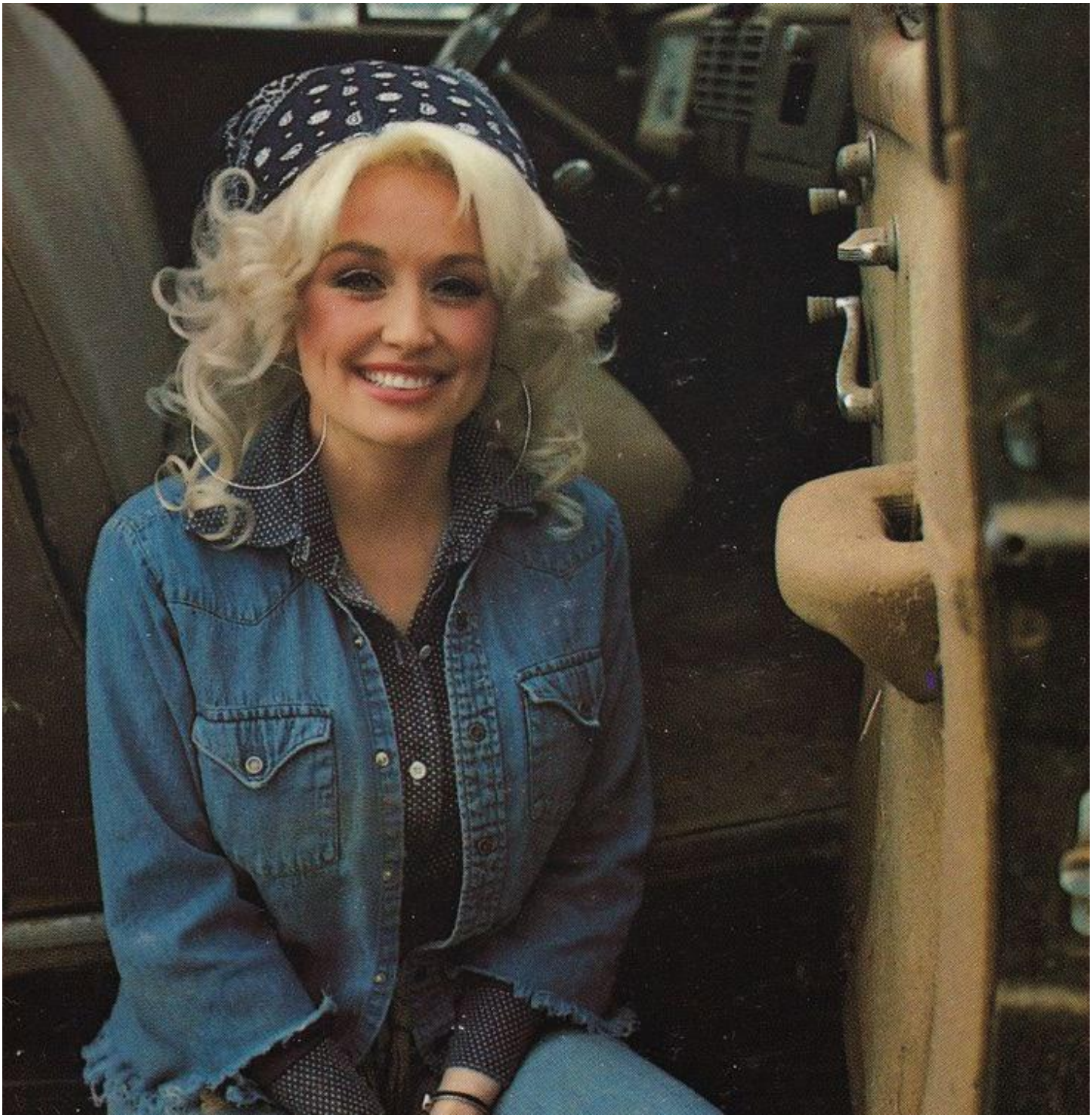

Trump Is the Republican Party's Biggest Loser

He has now flopped in 2018, 2020, 2021 and 2022.

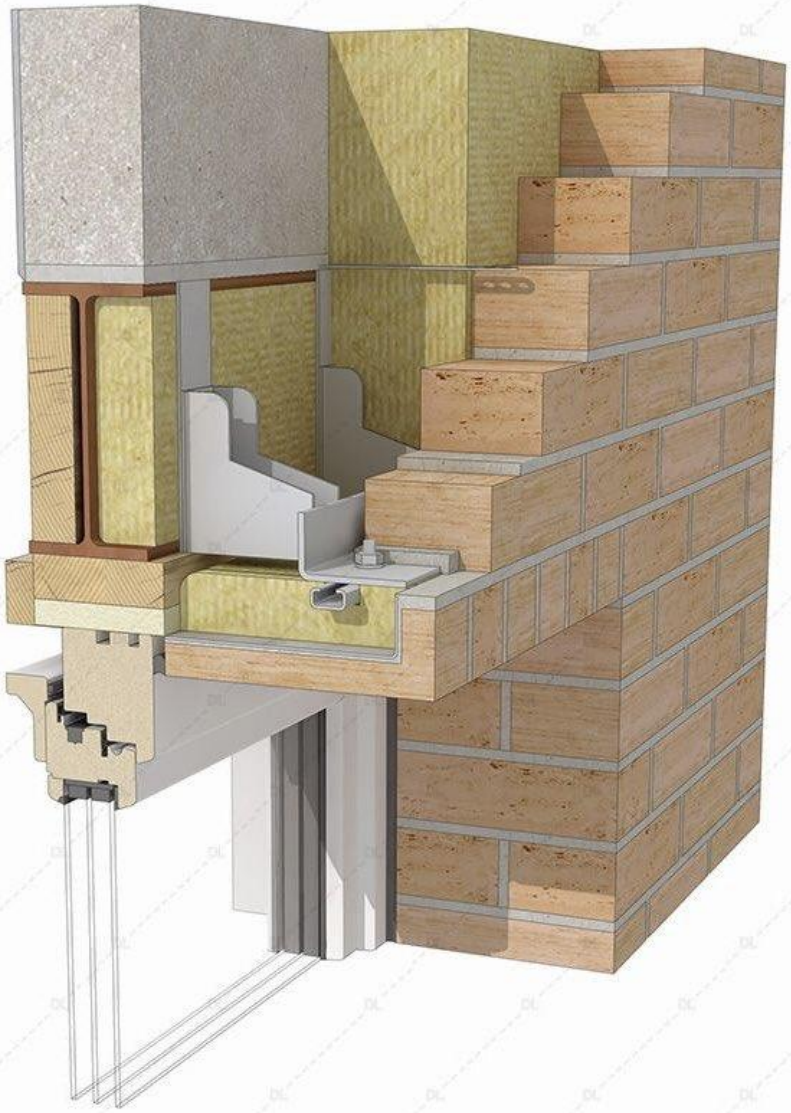

REDUCE
SPEED
NOW

NEW YORK
LAW SCHOOL
St

James Maddison
@Madders10
Today my teacher said to me 'Only one in a million make it as a footballer' I told him I'm that 1 ❤️⚽
5:37 PM · Jan 28, 2013 · Twitter for iPhone
FBS
trade online
No room for racism

HAPPY BIRTHDAY, U.S. MARINE CORPS!

This experiment was designed to intentionally drive a lithium-ion battery into failure to examine the potential hazards of storing and charging e-mobility devices, which have been known to catch on fire and cause explosions.

"There is no housing shortage. There are over 400,000 empty homes in the UK, and about 200,000 homeless people. The vast majority of empty homes are in parts of the country which have become depopulated because of economic decline – in the Midlands, the north, and coastal cities. So the solution to the housing crisis isn't building tons of homes. It's about reviving the economy in those places, launching a massive retrofit campaign, and bringing people back."

@peterbarber12

MAIN TABLE OF CONTENTS

This page is the beginning point for using *The Literature of Intelligence: A Bibliography of Materials, with Essays, Reviews, and Comments*. All materials are organized in the major substantive categories listed below. Clicking on the category in which you are interested will take you to a secondary table of contents from which you can access the relevant materials.

- Preface
- Reference Materials
- Historical (Pre-WWI)
- Between the Wars
- General Post-World War II
- Director of National Intelligence
- Analysis
- Fed. Bureau of Investigation
- U.S. Espionage Cases
- SIGINT & Cryptography
- Nat'l Reconnaissance Office
- Intelligence Liaison
- Latin America
- Women in Intelligence
- Reform
- Russia
- Intel-Related Web Sites
- What Is Intelligence?
- Overviews
- World War I
- World War II
- General Post-Cold War
- Central Intelligence Agency
- Covert Action
- Counterintelligence
- National Security Agency
- Military Intelligence
- Other Agencies
- Vietnam
- Terrorism
- Oversight
- United Kingdom
- Other Countries
- Reviews by Alec Chambers

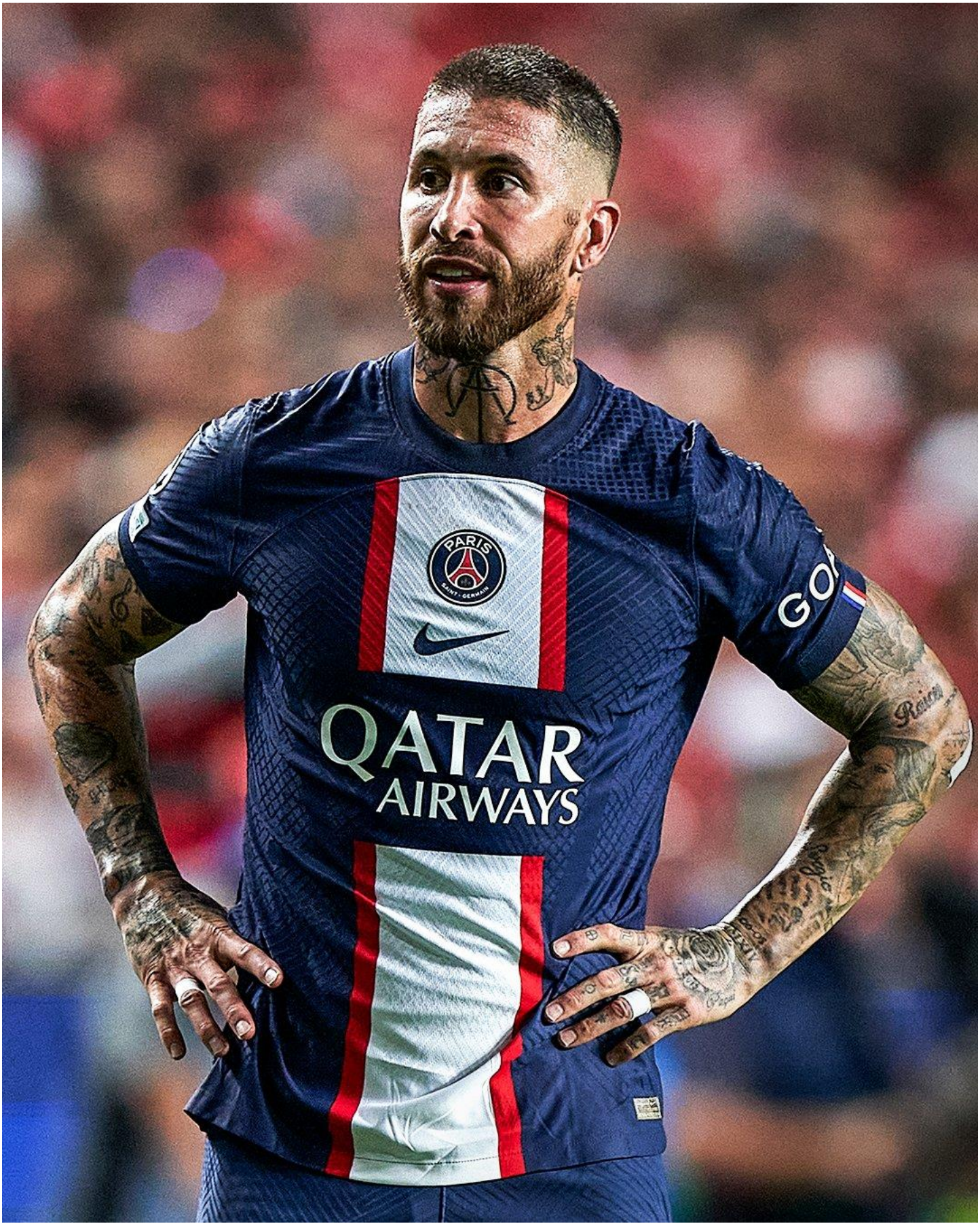
PARIS
SAINT-GERMAIN
QATAR
AIRWAYS

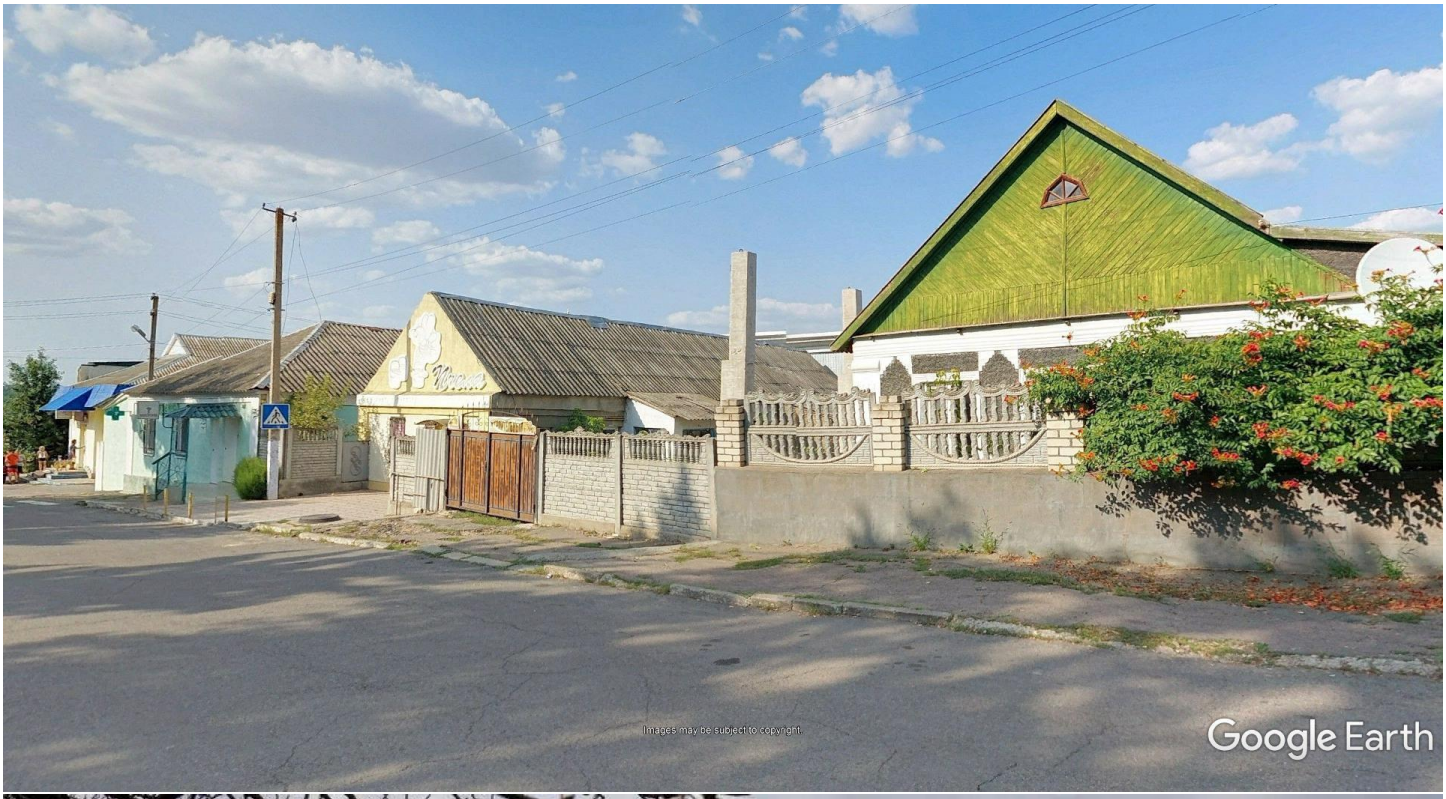
Images may be subject to copyright.
Google Earth

U.S. AIR F
U.S. MARINES
IOWA

ASCOTT

PAINT
BUCKET

珠海
拱北
拱北
花北巴士站微

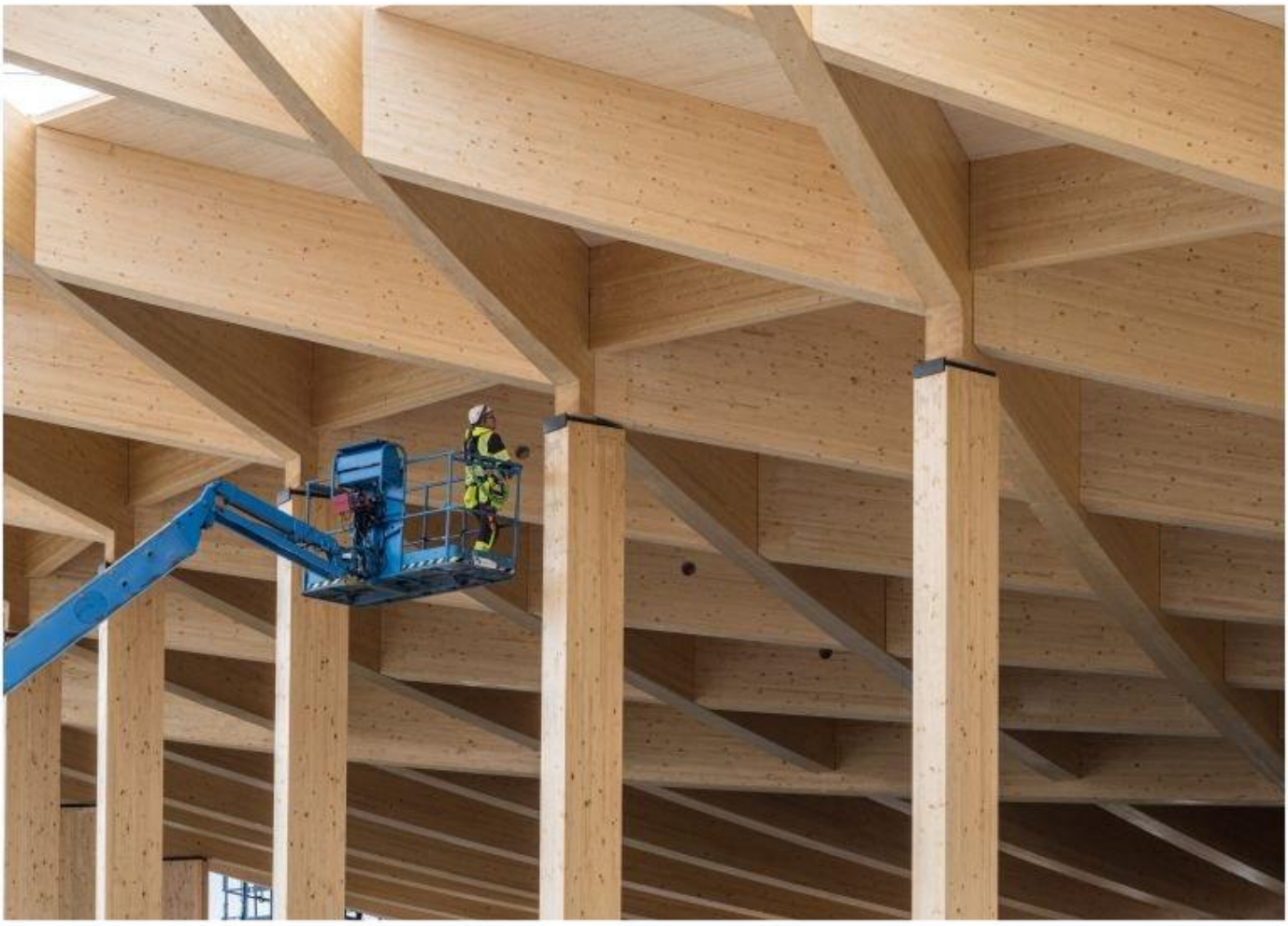

CAN: 26.0
0278
CH04-

Published 2016
US MAIL
THIS IS A REAL MAIL BOX
PAUL BUNYAN
BRAINERD MN.

WE SMELL A RAT.

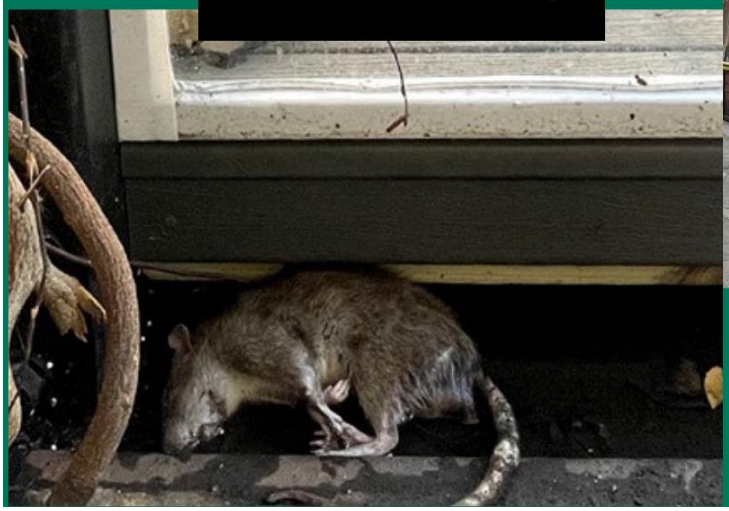

NO CLOSED DOOR DEALS FOR OPEN RESTAURANTS!

CITY COUNCIL OFFICES, 250 BROADWAY

TUES, NOV 15 AT 12:30 PM

MEET ON THE CORNER OF MURRAY AND BROADWAY, ACROSS FROM CITY HALL PARK

POLYCOR

A better brick.

Pre-made by nature, these bricks are inherently low in embodied carbon. No firing, no harmful chemicals needed. A little bit of energy to cut it and move it and that's it…nature has taken care of the rest. At 60 N/mm2, these bricks have enough compressive strength to act as a self-supporting facade. Less steel & hardware is needed, further reducing the building's carbon footprint. Oh, and they look great, too.

Product Technical Information Sheet	
Manufacturer	Polycor
Product	Natural stone brick
Product Code	MA2151025065
Colour	Earth Blend
Dimensions	215mm x 102.5mm x 65mm
Individual brick dry weight*	3.29kg
Pack Quantity	500 nr

*Brick dry weights may vary slightly due to atmospheric & tolerance-related variables, for guidance only.

Environmental Information	
Embodied carbon	0.090 $kgCO_2e/kg$ (A1-A3)*
VOCs / Harmful chemicals	None
End of use	100% Reuseable & recyclable

*i-Struct-e Structural Carbon Tool V2, material data

Technical Properties to BS EN 771.6	
Density	2,300kg/m3
Dimensional Tolerances	±2mm
Compressive strength	≥ 60 N/mm2
Thermal Conductivity (W/(m·K) λ10, (EN 1745)	2.3
Durability Designation	Frost Resistant (F2 Equiv.)
Open Porosity (EN 1936)	≤ 15%
Water absorption due to capillary action (EN 772.11)	25 à 35 g.m-2.s-1/2
Reaction to Fire	Class A1

55% *less* embodied CO_2 vs. clay bricks

ref.: iStruct-e ''Structural Carbon Tool V2''

60N/mm2

Self-supporting up multiple storeys. Less steel hardware = *even less* CO_2

STARBUCKS
DRIVE THRU
DRIVE THRU
EXIT ONLY

STARBUCKS
COFFEE
STARBUCKS
COFFEE

STARBUCKS COFFEE
NOW OPEN

Secret Power: WikiLeaks and Its Enemies Kindle Edition

by Stefania Maurizi (Author), Ken Loach (Foreword), & 1 more | Format: Kindle Edition

★★★☆☆ 2 ratings

#1 New Release in Civil Rights Law

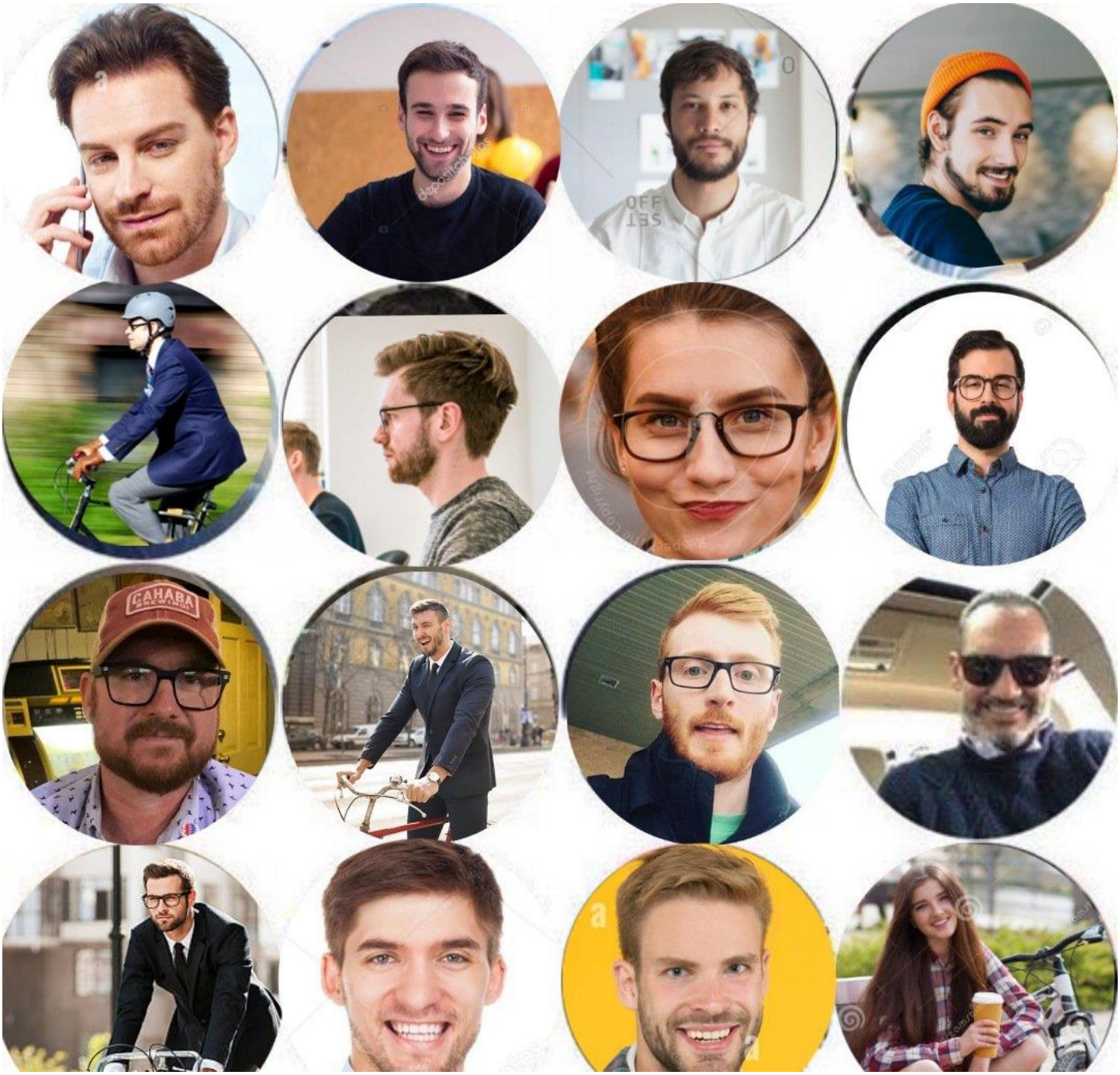
CAHABA

Part-Time Faculty at The New School Will Strike Wednesday November 16th

Part-time faculty at The New School, Members of Academics Come Together UAW Local 7902, vote overwhelmingly in favor of strike authorization and will strike starting Wednesday November 16th.

New York, NY: With their current contract expired at midnight on November 13th, part-time faculty at The New School have **voted by 97% to authorize a strike, with 87% of the part-time faculty working this semester participating**. Unless The New School relents from its intransigence at the bargaining table, the part-time faculty will go out on strike starting Wednesday November 16th. An overwhelming 1,307 part-time faculty majority of the roughly 1,678 part-time faculty working this semester are willing to withhold labor to fight for meaningful wage increases, no cuts to healthcare, and third-party protection from harassment and discrimination.

Across the country, exploited academic workers have been organizing en masse for fair pay and decent working conditions. The New School's reputation rests on its progressive history and professed values -- a reputation with which its treatment of workers fails to align.

Part-time faculty are **87% of The New School's instructional staff. The university's spending on their salaries comprises a mere 7.5% to 8.5% of its budget**. While administrative bloat is a problem in universities across the country, The New School pays **2.3 times the national average on administration** relative to instruction. Part-time faculty have not received a raise in over four years; as a result, their real earnings are down 18% from 2018. After making only three compensation proposals in over 28 sessions, the university's final offer is a mere 3.5% wage increase in a time of record inflation.

FINNEY GUEST HOUSE

SIESTA KEY

1947, PROJECT

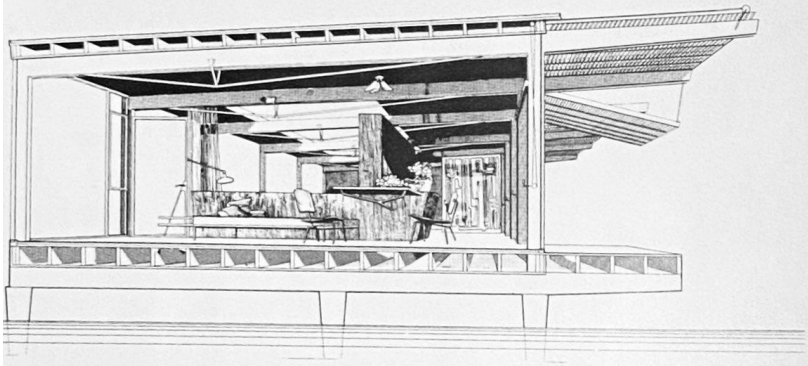

A cottage of great transparency lifted above its surroundings, the Finney Guest House spans a filled peninsula and dredged inlet, and opens onto the bayou. A footbridge, cantilevered from central supports appears suspended over the water, provides access to the main residence on the opposite side of the bayou, overlooking the Gulf of Mexico. This project is a departure from the houses that were designed to blend in with the natural setting. In the January, 1950 issue of *Interiors* magazine, Rudolph stated his new intentions for this project:

> The mainland at this point is low and will have to be filled. The usual method in this area is to dredge from the bayou. However, we wanted everything man-made to be clearly distinguished from the work of nature. We have therefore suggested that a small inlet be formed, regular in shape… [and a projecting area of filled land to be created]….Across this finger-like plateau and artificial inlet we have placed the guest house–almost never allowing it to come in contact with the ground.

This small house is one of Rudolph's Florida masterpieces, a dynamic composition set within the ordered regularity of the cypress structural bay system. The twelve-foot bays of cypress bents organize the structure and provide the armature to which the varying planes, spaces, and masses are attached. While the rationalism found in the work of Gropius and Mies van der Rohe provided the conceptual discipline for this design, a new freedom of expression emerges in Rudolph's intuitive and poetic architecture. Rooms, platforms, steps, a ramp, and a bridge are all linear in character, interacting in parallel and perpendicular directions. As Rudolph remarked in the *Interiors* article, even the kitchen is designed as a linear movement system, like "an assembly line, culminating in a built-in dining table." This house also includes Rudolph's first example of hinged overhanging panels, introducing the idea of the building itself in motion. The panels were to be used as a shading device, as well as protection from severe weather.

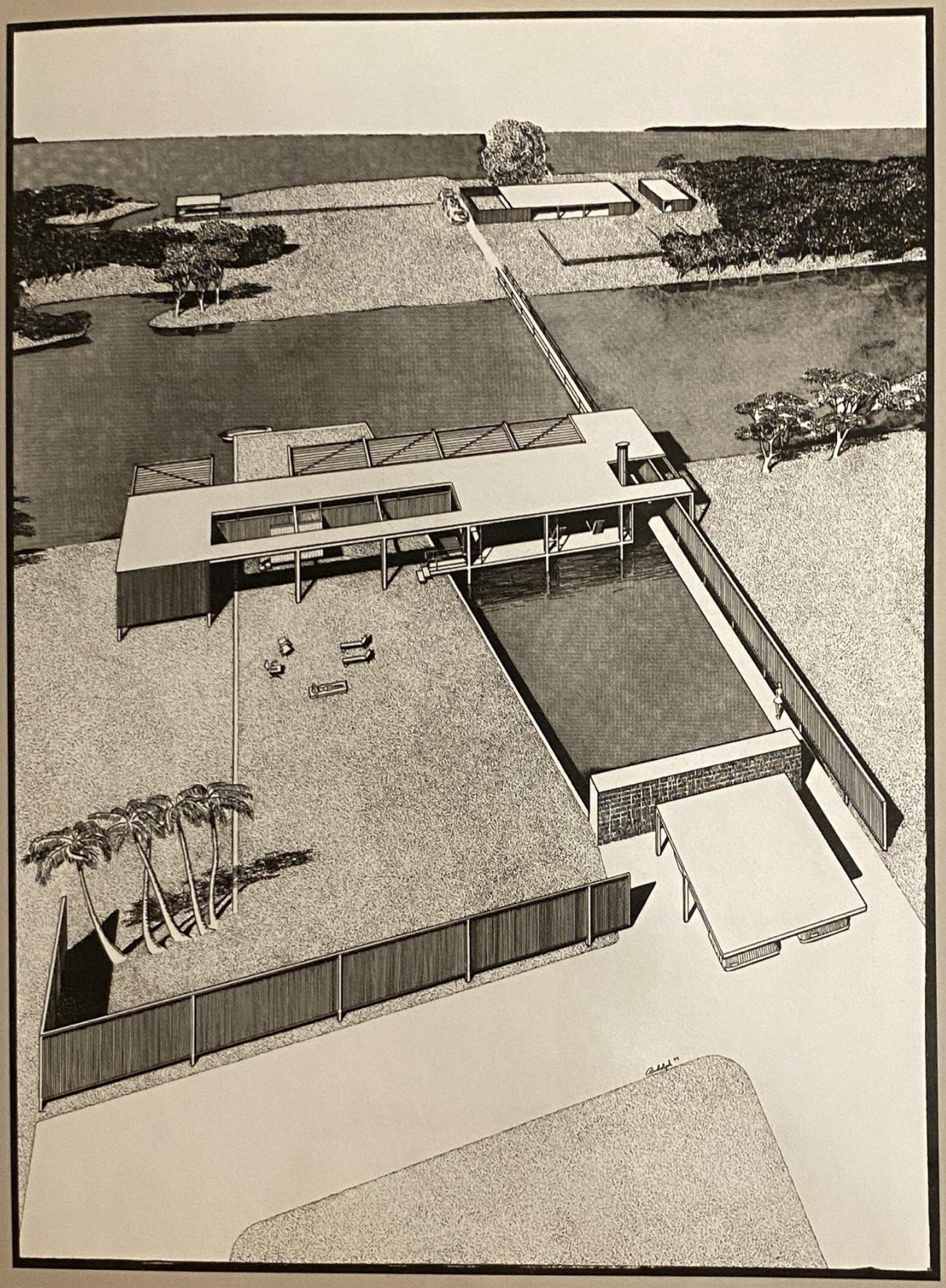

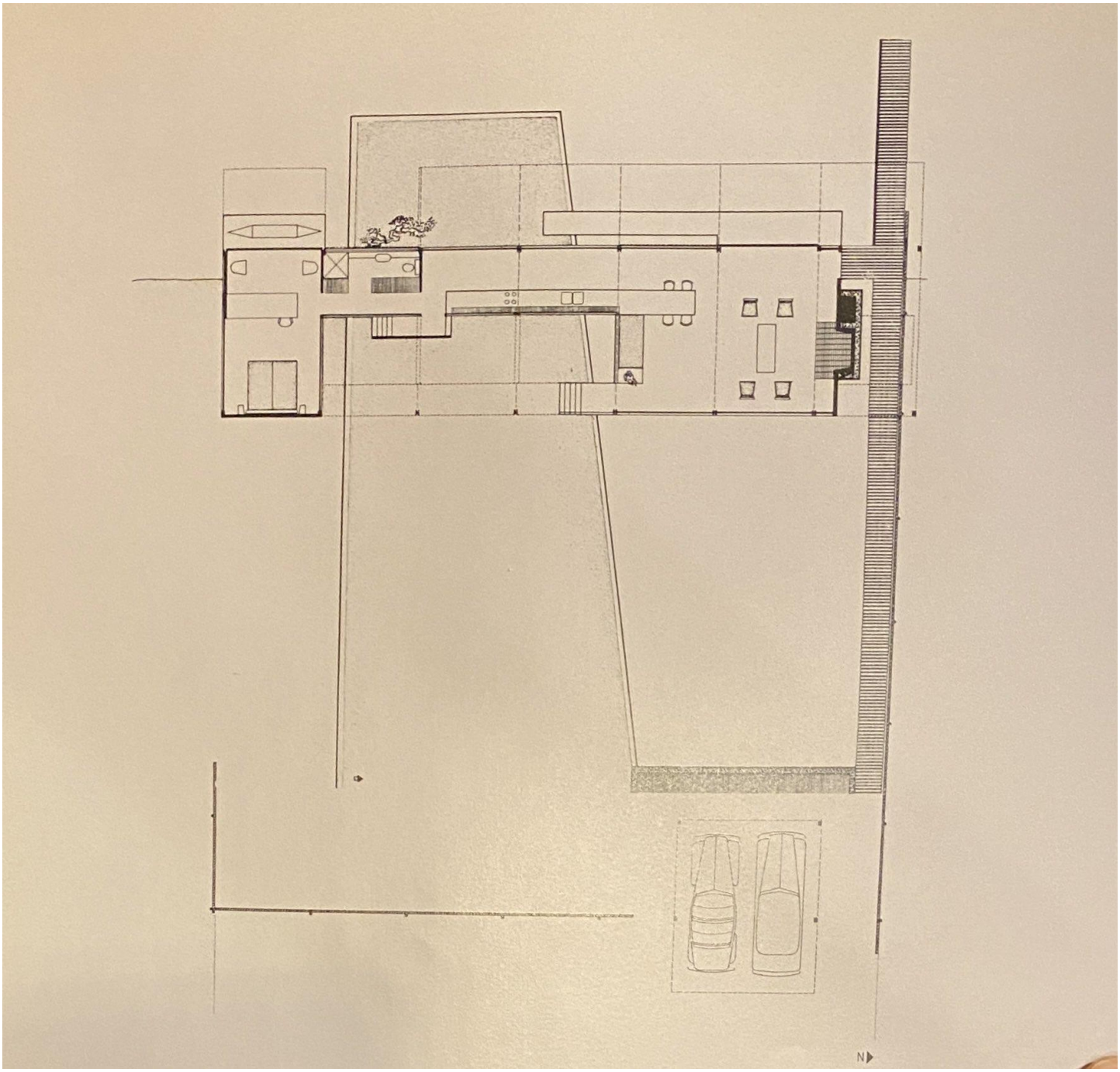
N

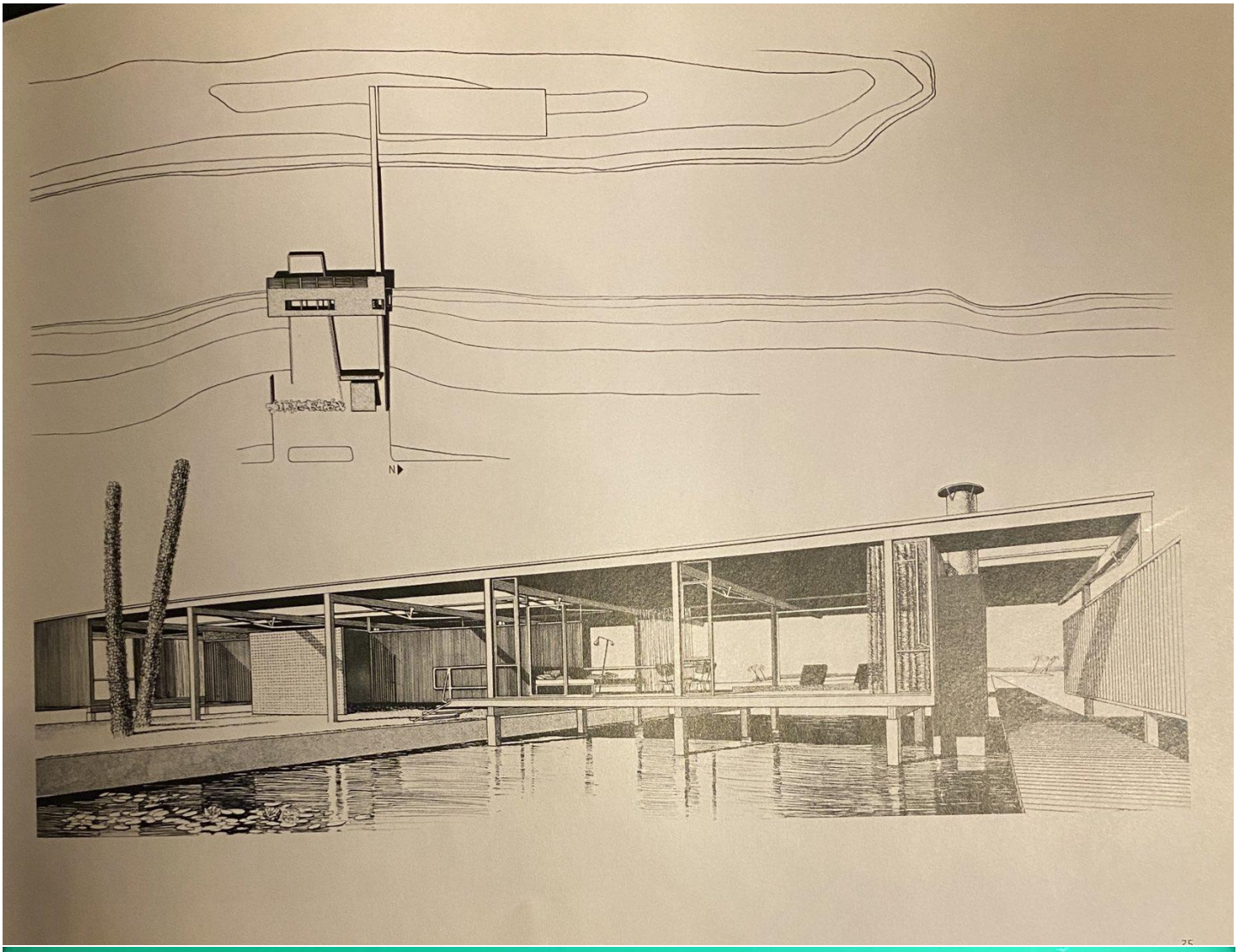
N

DUMBO
DUMBO
DUMBO
DUMBO
DUMBO

This raises the broader question of the general economic status of owner occupiers. Ownership of real property makes owner occupation crucially different from other forms of housing consumption. Recognition of this difference, however, does not enable its effects to be stated because they depend on the wider social context within which house ownership exists. Yet often the effect of owner occupation on individual behaviour is regarded as virtually axiomatic, rather than open to analysis. One common approach is to treat owner occupiers as a combination of house users (with consumption preferences) and housing capitalists (with investment motives). Housing is an 'investment' into which individuals sink 'capital' or 'equity' and end up making 'capital gains' from price rises. This type of terminology is deliberately avoided here. Money (in its role as a measure of value) is used to denote owners' financial gains from house price rises, so those gains are called 'money' gains rather than 'capital' gains. This is because the purchase of houses by owner occupiers does not make them capitalists, for it does not involve them in the social relations implied by the existence of capital.

The point is not simply terminological, it highlights the distinctiveness of the owner-occupied market. Households are undoubtedly aware of the financial advantages of owner occupation, and their financial calculations influence their choice of tenure and how much housing they buy. Yet housing is a means of shelter, it cannot be opted out of by a household. Capitalists, on the other hand, are intent upon expanding an amount of money capital through making a profit. In fact, their money only remains as capital if it is used to make profits. Capitalists, therefore, cannot opt out of turning their money capital over, i.e. maintaining a positive cash flow.

Previous owner occupiers and capitalist suppliers have different economic reactions to changing market circumstances. Capitalist housebuilders, for example, obviously stop being housebuilders when they no longer supply houses. Slumps in the market put them in crisis as they cannot make sufficient profit. If they stop housebuilding completely they are either on the verge of bankruptcy or have switched to another more profitable activity. The same is not true for owner occupiers. Their ability to sell their houses might be impaired in a market downturn, but their ability to consume housing is not. They can hold their houses off the market if necessary until the market improves, even if this gradually creates increasing inconvenience and cost. The two types of supplier consequently respond in completely different ways to changing market conditions and should not be conflated by treating both as capital. Housebuilders, after all, have to live with market conditions in which the majority of suppliers are not other capitalists but owner occupiers.

Car Seat Testing

Dynamic Testing

This test measures the safety of the infant or child seat during a full-frontal collision at 48 km/h. It is carried out on an acceleration sled that is equipped with a standard bench seat. A crash test dummy is buckled into the infant or child seat, which is then secured to the bench seat using a seat belt or universal anchorages, and a tether strap, where required. The acceleration sled simulates a full-frontal collision at 48 km/h into a wall. High-speed cameras and other sensing devices installed on the sled and on the dummy allow us to check the structural integrity of the infant or child seat as well as measuring:

How far forward the dummy's head moves;
How fast the dummy's chest moves; and
How much a rear-facing child seat rotates.

Buckle Release Testing

This test measures the force needed to release the buckle of the infant or child seat before and after the dynamic test. This is to ensure that the child can be safely removed following a collision.

Energy-Absorbing Material Testing

This test measures the thickness and the resistance to compression of the padding material. This test measures the thickness of the child seat's cushions and how well they protect a child by absorbing the shock of a collision.

Inversion Testing

This test measures the safety of a child car seat during a simulated 360-degree roll in an aircraft. It is done by installing the child car seat on a representative aircraft passenger seat equipped with an aircraft lap belt and rotating the seat to the inverted position (upside down) and through a full 360-degree rotation. The aircraft passenger seat belt must keep the child seat in place, and the dummy must not fall out of the child car seat. In Canada, child car seats must meet these requirements in order to be certified for use in aircraft.

Bike Lane Testing

Staying safe is a walk in the park.

Don't walk or run alone. Consider joining a group or a friend to exercise together.

Let someone know you are going. If you're alone, consider talking to somebody on phone while walking through park.

Mind your earphones. Remember the louder the music is, the slower your reaction time.

Don't be a predictable target. Alter your route and your starting times and don't post your itinerary on social media.

Always carry your cellphone, ID and emergency contact on speed dial.

Say hi to other people in the park. Another park-goer is more likely to remember seeing you. It's also the friendly thing to do.

Stay on the running paths. Never venture off to unsecure areas or run on the edge of tree lines.

Only visit the park during hours of operation.

Wear bright or reflective colors at night to remain more visible.

Before you go, study the park map to see where the exits, visitor centers, and emergency call boxes are located.

Make sure children wear proper shoes when playing on hot surfaces.

Stop by your local precincts for more tips!

NYPD

New York City Police Department

On the Street

In-Between Architecture

Edwin Heathcote

NYPD
CRIMEstoppers
1800-577-8477 (TIP-S)

Journal of Transport & Health
Volume 27, December 2022, 101523

It's electric! Measuring energy expenditure and perceptual differences between bicycles and electric-assist bicycles

S. Morgan Hughey [a], Jennifer Sella [a], J.D. Adams [a], Sarah C. Porto [a], Daniel Bornstein [d], Kweku Brown [b], Safae Amahrir [c], Dimitra Michalaka [b], Kari Watkins [c], William Jeff Davis [b]

Show more

+ Add to Mendeley Share Cite

https://doi.org/10.1016/j.jth.2022.101523

Get rights and content

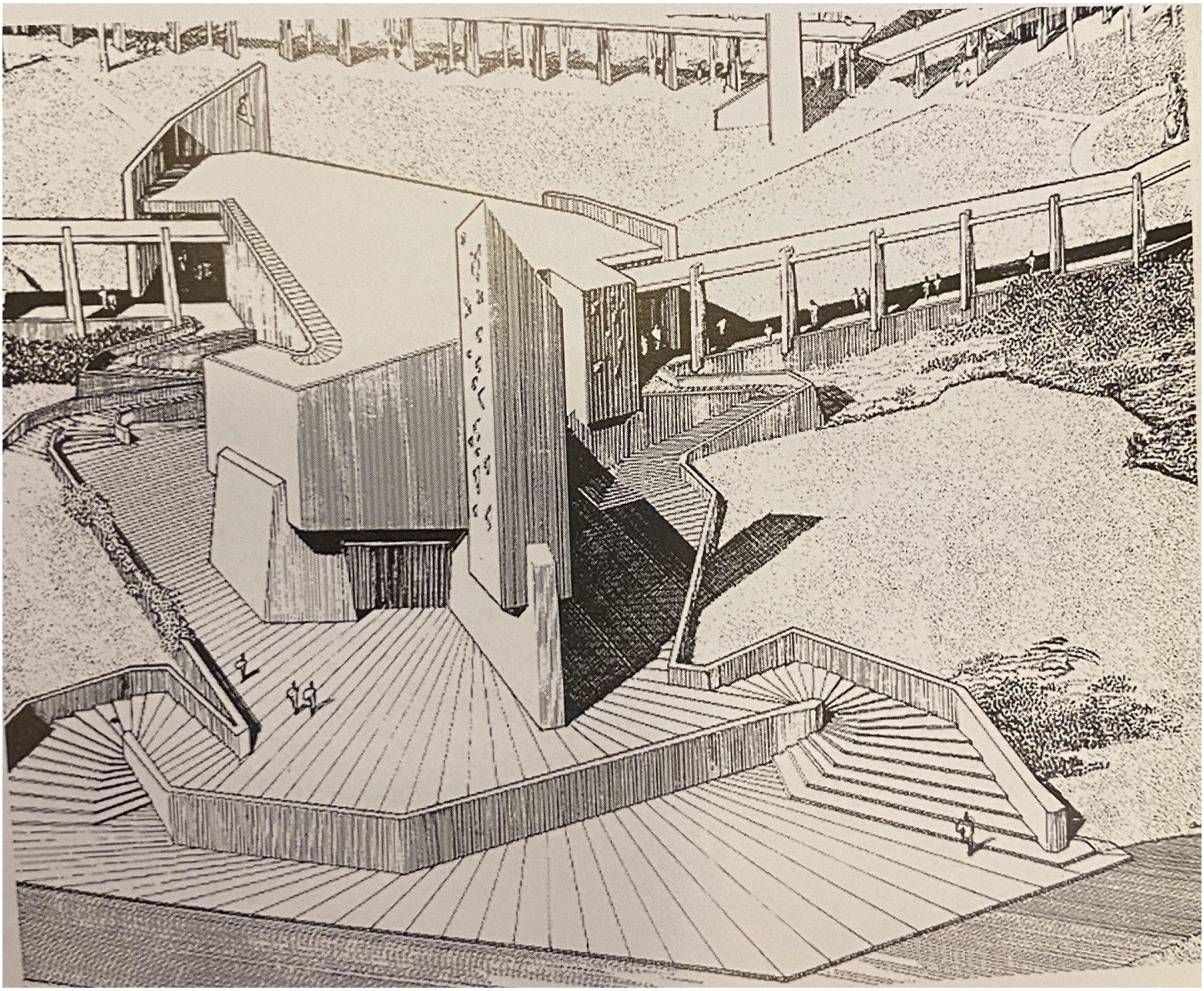

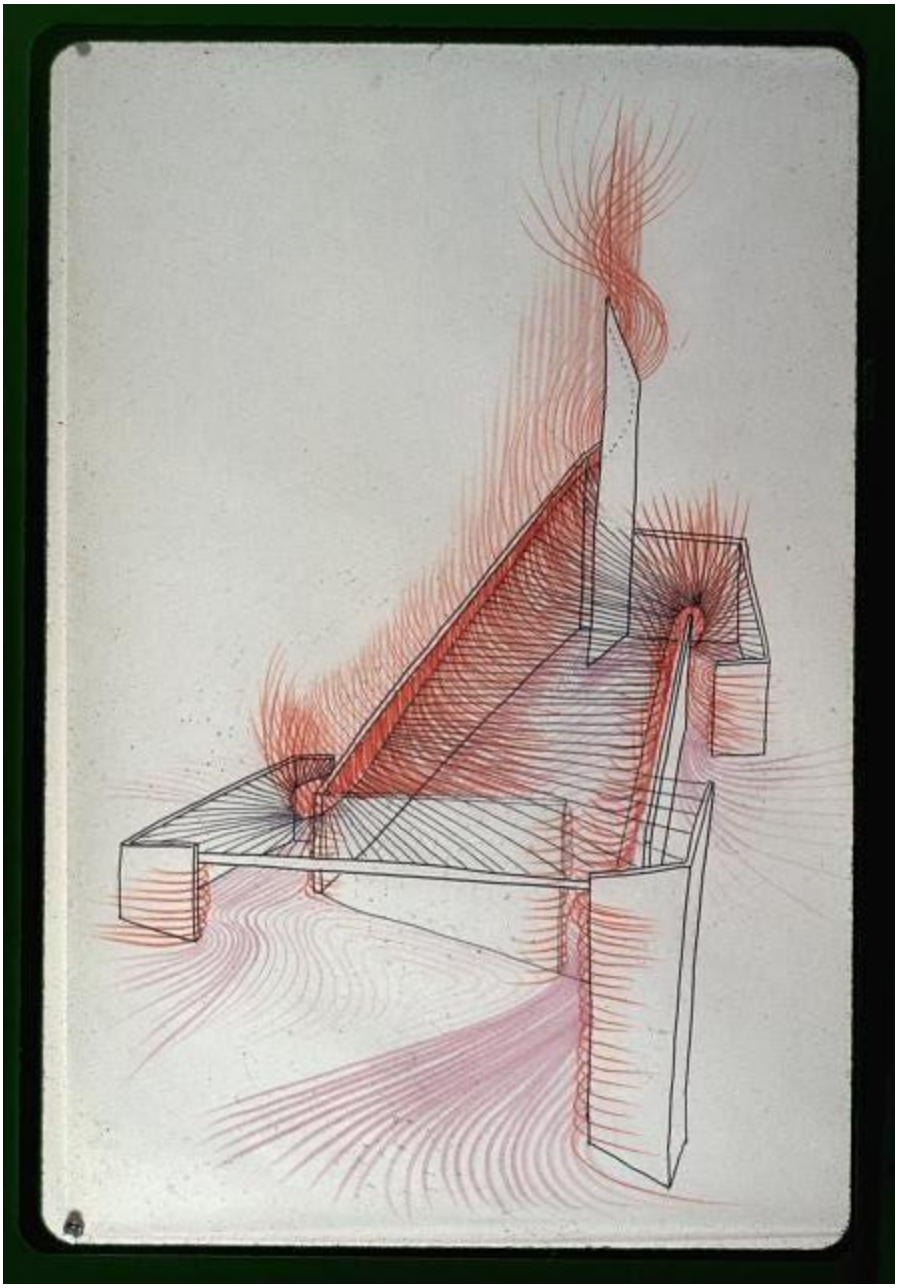

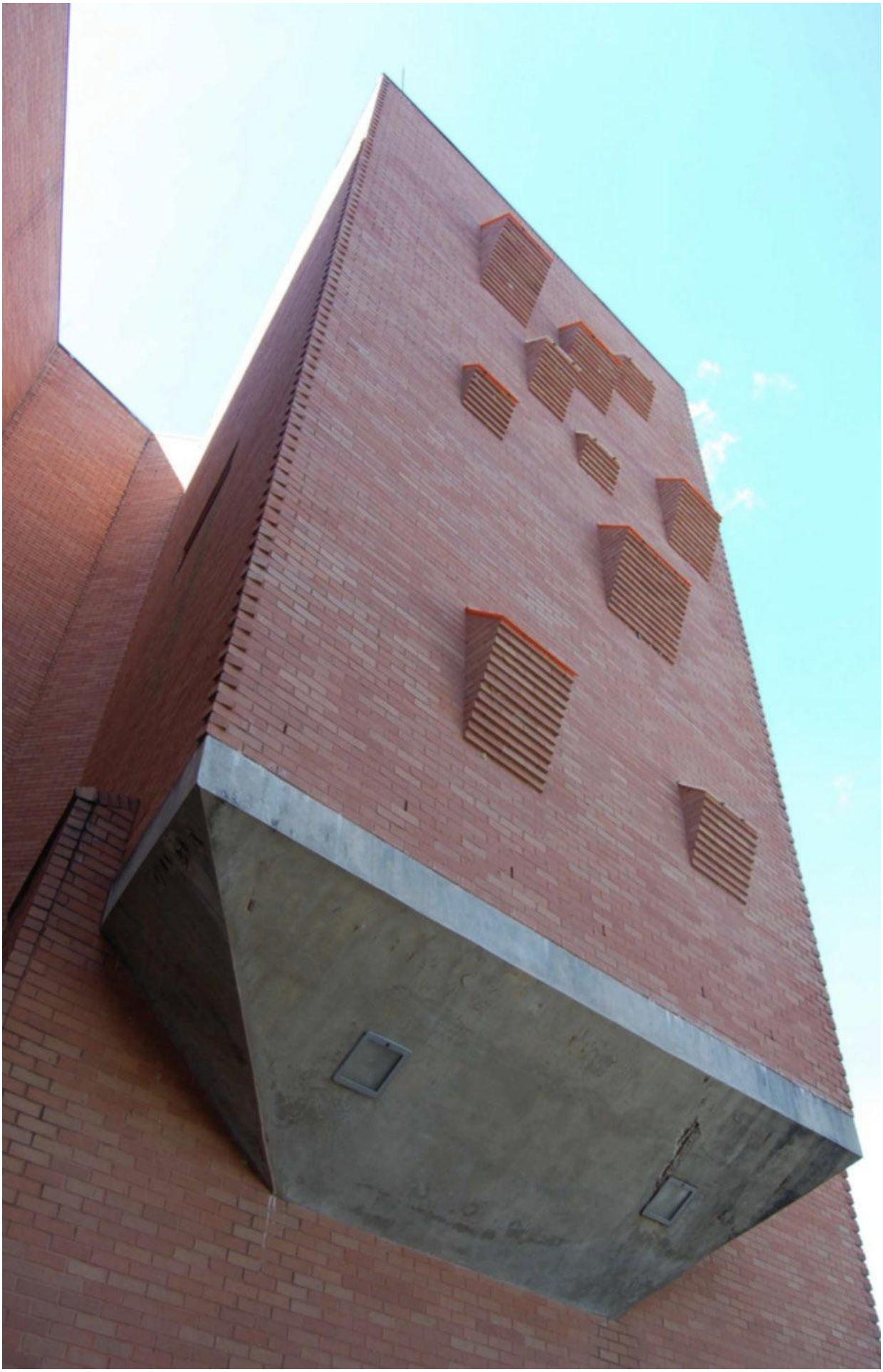

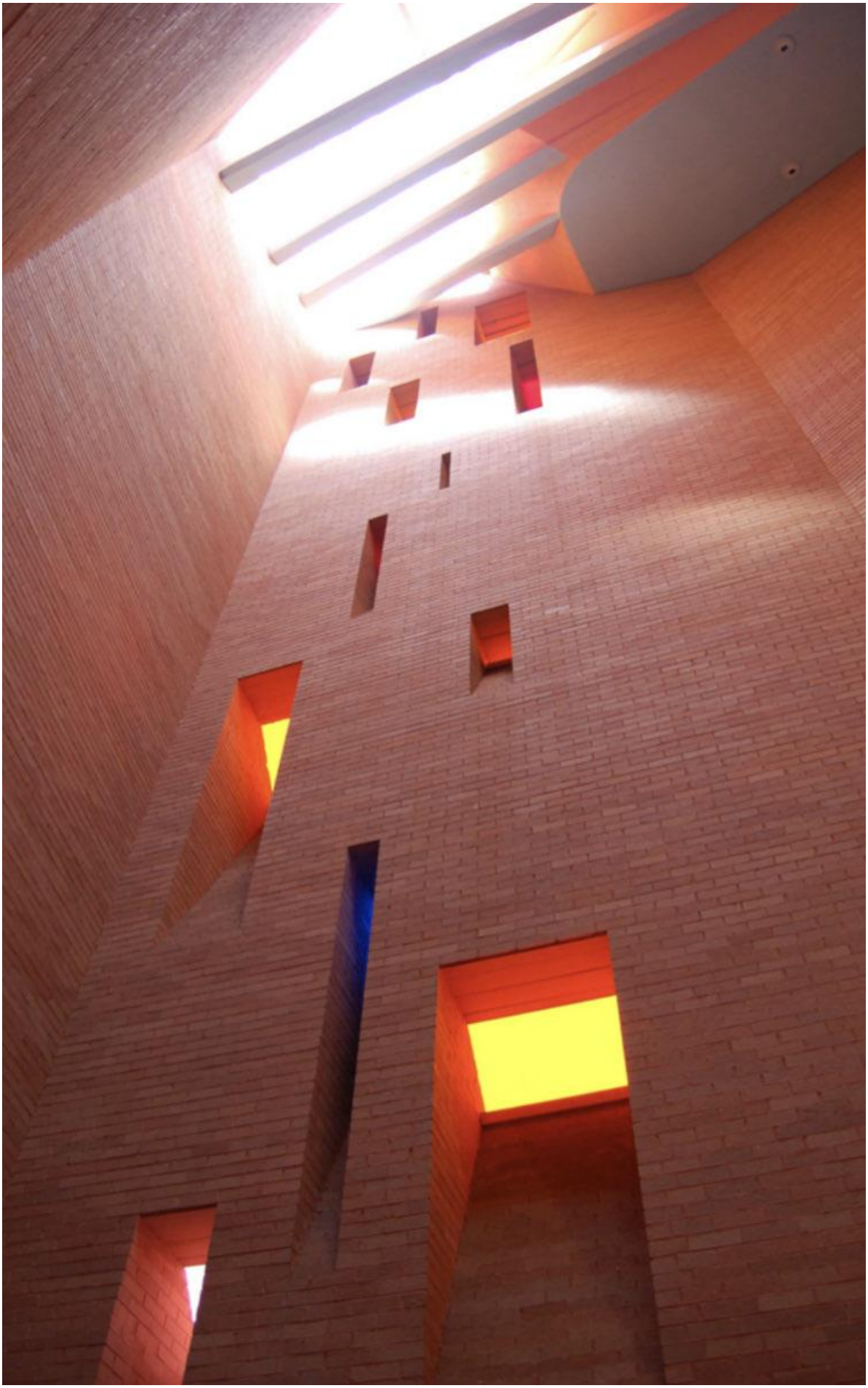

Michael Diamant @michael_di... · 16h

Cleaning up the sterile anywhere mess of modernist architecture&urb planning is a work for generations. And what to do with these buildings? Tear them down or reuse as much as possible? Example from Charleston, SC: The Gaillard Municipal Auditorium & Exhibition Hall.. (thread)

15 64 593

Daniel M. AKA Petitorini ☃️... · 16h

Replying to @michael_diamant

I say tear them down, unfortunately, the way they were designed, they can't be reused much...

1 1

Michael Diamant @michael_di... · 10h

I agree. Both the buildings and more importantly the "urban" structure of modernist planning is almost impossible to salvage.

1

Ortho✝️Doge @realjosephb · 6h

Replying to @michael_diamant

This needs to be done in Savannah GA at the Civic Center

1 5

Michael Diamant @michael_dia... · 6h

Yes! It looks very similar to how the Charleston one used to look like!

1 1

Michael Diamant @michael_di... · 16h

No I honestly dont. I unfortunately think we will have to tear down a majority of them. History will judge modernism as the biggest waste of human resources ever ever ever.

2 16

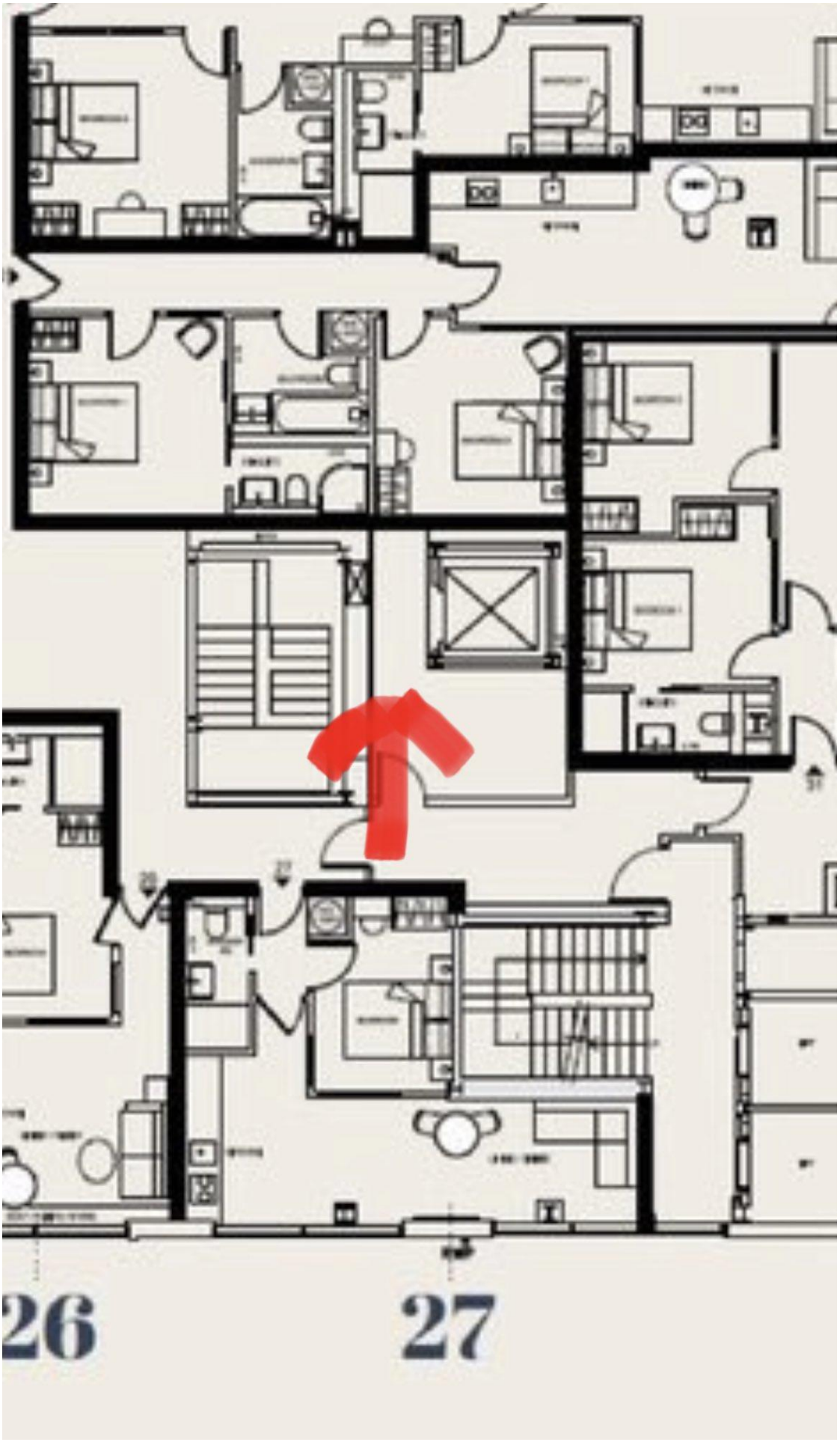
26
27

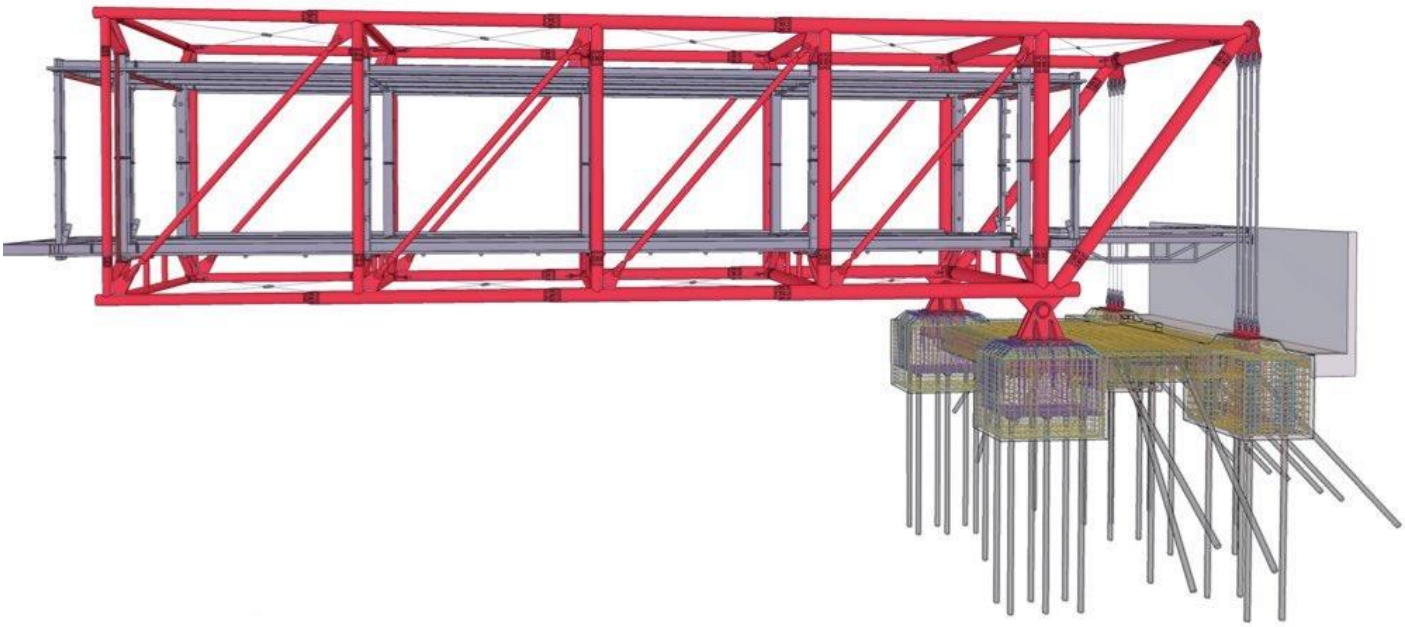

Astronaut

Mentone
Wink
302
285
Google Earth

WORLD'S MOST SURVEILLED CITIES

Cities with most surveillance cameras per square mile

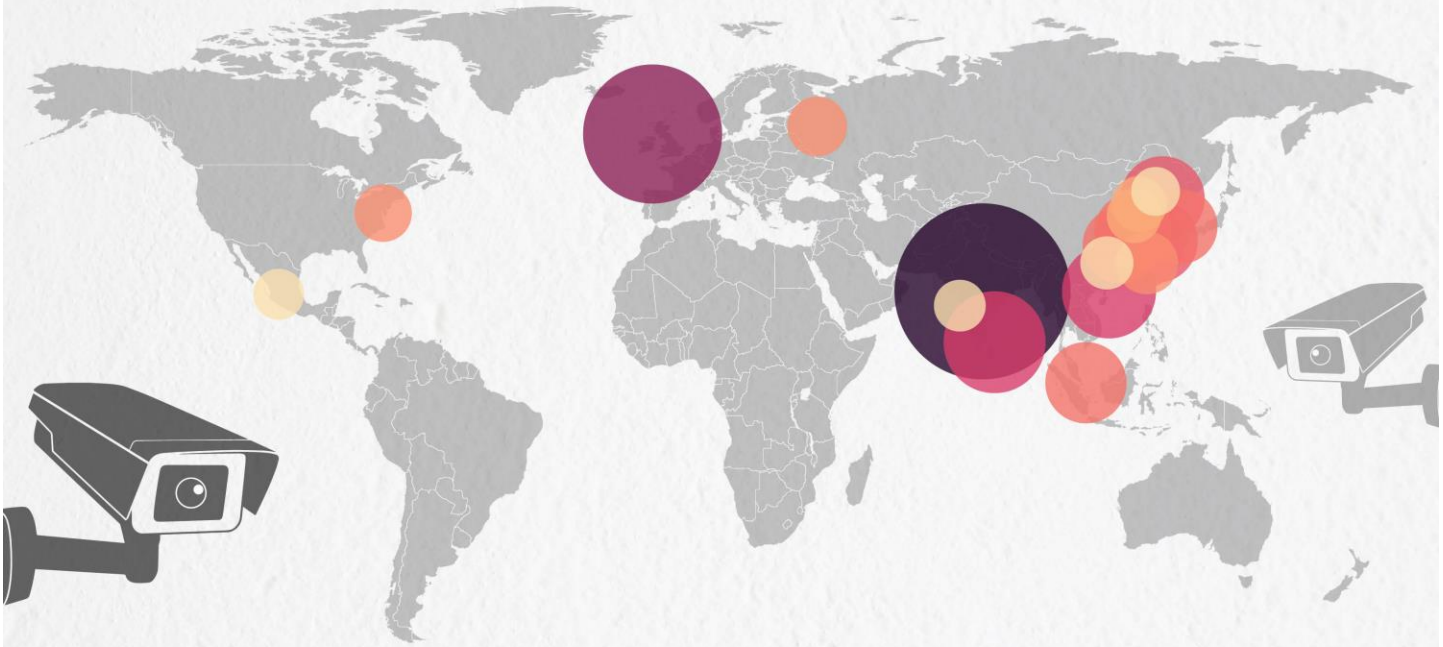

CAMERAS PER SQUARE MILE

Delhi, India	**1,826.6**
London, UK	1,138.5
Chennai, India	**609.9**
Shenzhen, China	520.1
Wuxi, China	472.7
Qingdao, China	415.8
Shanghai, China	408.5
Singapore	387.6
Changsha, China	353.9
Wuhan, China	339
Seoul, South Korea	331.9
Xiamen, China	228.7
Moscow, Russia	210.0
New York, US	193.7
Beijing, China	181.5
Taiyuan, China	174.4
Suzhou, China	165.6
Mumbai, India	**157.4**
Mexico City, Mexico	151.7
Changchun, China	139.6

Source: Comparitech; Based on analysis of the world's 150 cities, figs as of May 2021

NEWS18 creative

CENTRE DES ARTS
DE LA CONFÉDÉRATION
CONFÉDÉRATION
CENTRE OF THE ARTS
MEMORIAL HALL ENTRANCE
ENTRÉE DE LA SALLE COMMÉMORATIVE
Canada's National Memorial to the Fathers of Confederation
Mémorial national du Canada en mémoire des Pères de la Confédération

CENTRE DES ARTS DE LA CONFÉDÉRATION
CONFEDERATION CENTRE OF THE ARTS
MEMORIAL HALL ENTRANCE
ENTRÉE DE LA SALLE COMMÉMORATIVE

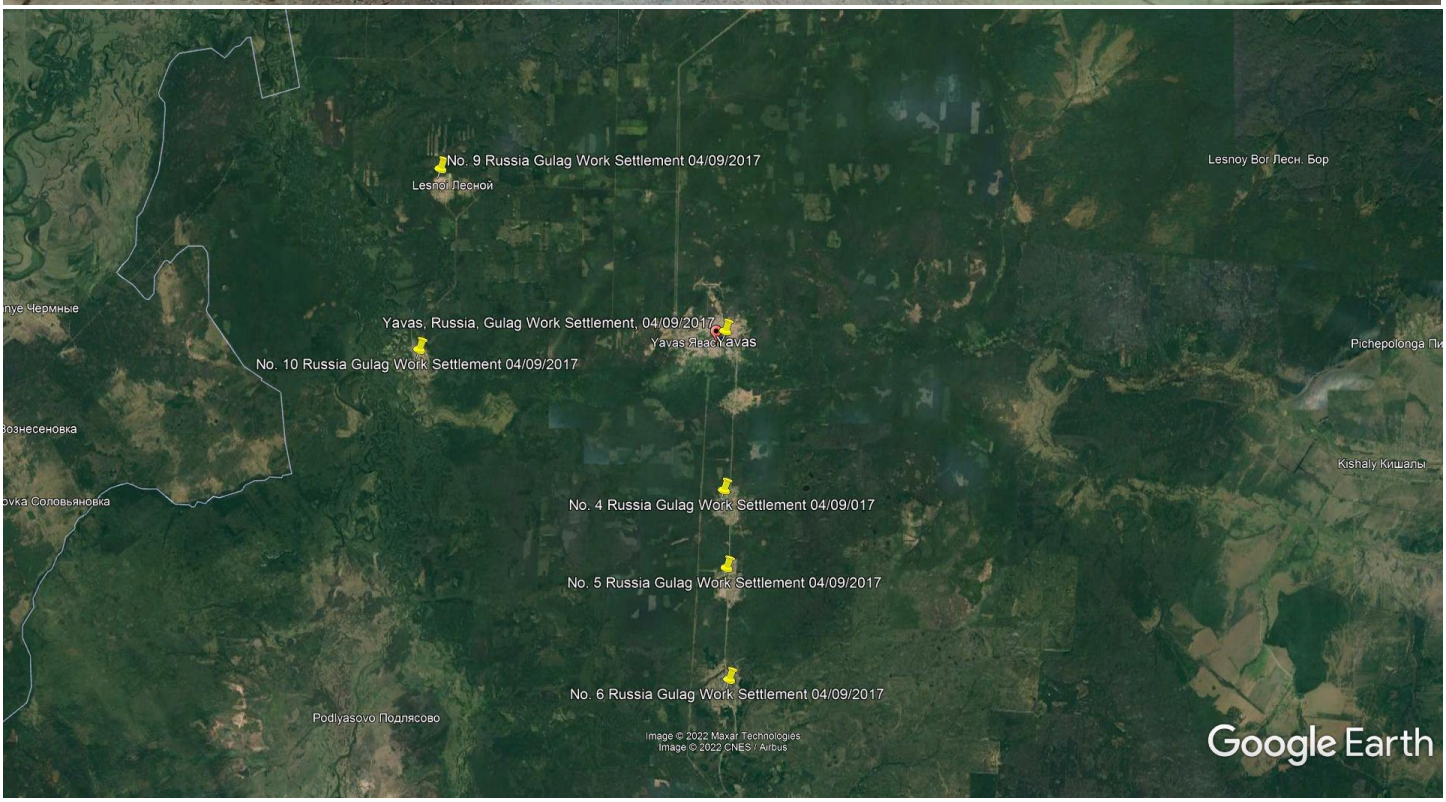
No. 9 Russia Gulag Work Settlement 04/09/2017
Lesnoi Лесной
Lesnoy Bor Лесн. Бор
Yavas, Russia, Gulag Work Settlement, 04/09/2017
Yavas Явас Yavas
No. 10 Russia Gulag Work Settlement 04/09/2017
Pichepolonga
Kishaly Кишалы
No. 4 Russia Gulag Work Settlement 04/09/017
No. 5 Russia Gulag Work Settlement 04/09/2017
No. 6 Russia Gulag Work Settlement 04/09/2017
Podlyasovo Подлясово
Image © 2022 Maxar Technologies
Image © 2022 CNES / Airbus
Google Earth

Yavas Явас
Yavas
Yavas, Russia, Gulag Work Settlement, 04/09/2017
Image © 2022 Maxar Technologies
Google Earth

November 2022 · Thorsten Wetzling & Charlotte Dietrich

Disproportionate use of commercially and publicly available data:

Europe's next frontier for intelligence reform?

ewi

European
Whistleblowing
Institute

Join us!

You are invited to the online launch of EWI

Sign up for the launch event of the European Whistleblowing Institute on 1 December

СХОДИ ВГОРУ

DANGER
230 volts

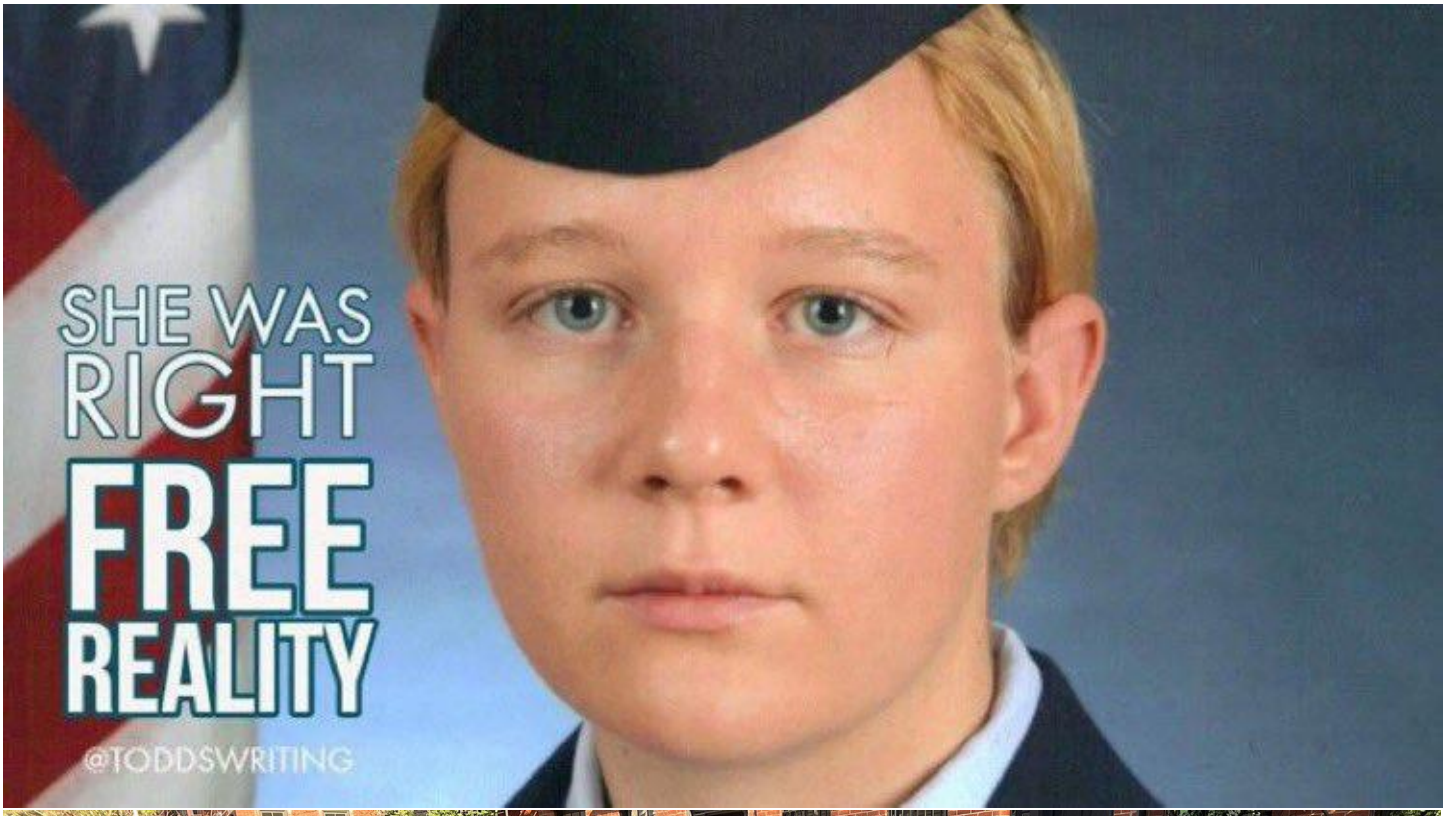
SHE WAS
RIGHT
FREE
REALITY
@TODDSWRITING

STOP

GCHQ

Joe
@josephradhik

Mumbai, in a frame.

NYPD
CRIMEstoppers
1800-577-8477 (TIPS)
11/18/2022 08:32:29 EST

Fake Followers Audit for @elonmusk

Elon Musk

@elonmusk

115,988,332 Followers

70.2% (81,423,809) Fake Followers

This tool defines “fake followers” as accounts that are unreachable and will not see the account’s tweets (either because they’re spam, bots, propaganda, etc. or because they’re no longer active on Twitter).

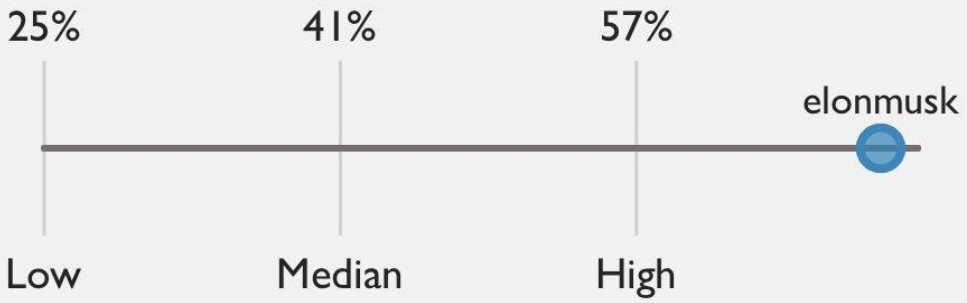

Accounts with a similar sized following to @elonmusk have a median of 41% fake followers. **This account has more fake followers than most.**

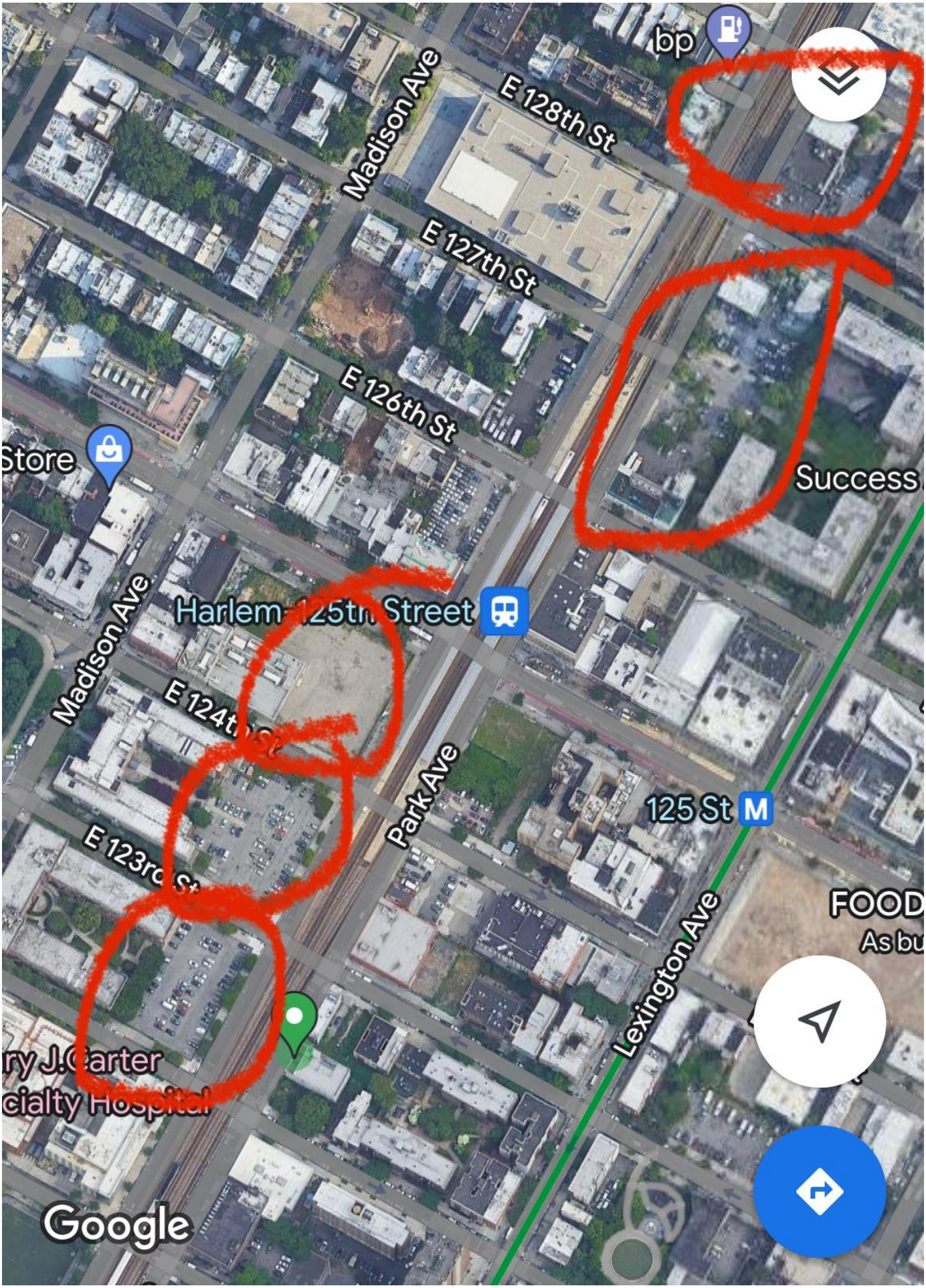
bp
E 128th St
Madison Ave
E 127th St
E 126th St
Store
Success
Madison Ave
Harlem-125th Street
E 124th St
Park Ave
125 St
M
E 123rd St
FOOD
As bu
Lexington Ave
ry J. Carter
cialty Hospital
Google

Images may be subject to copyright.
Google Earth

Images may be subject to copyright.
Google Earth

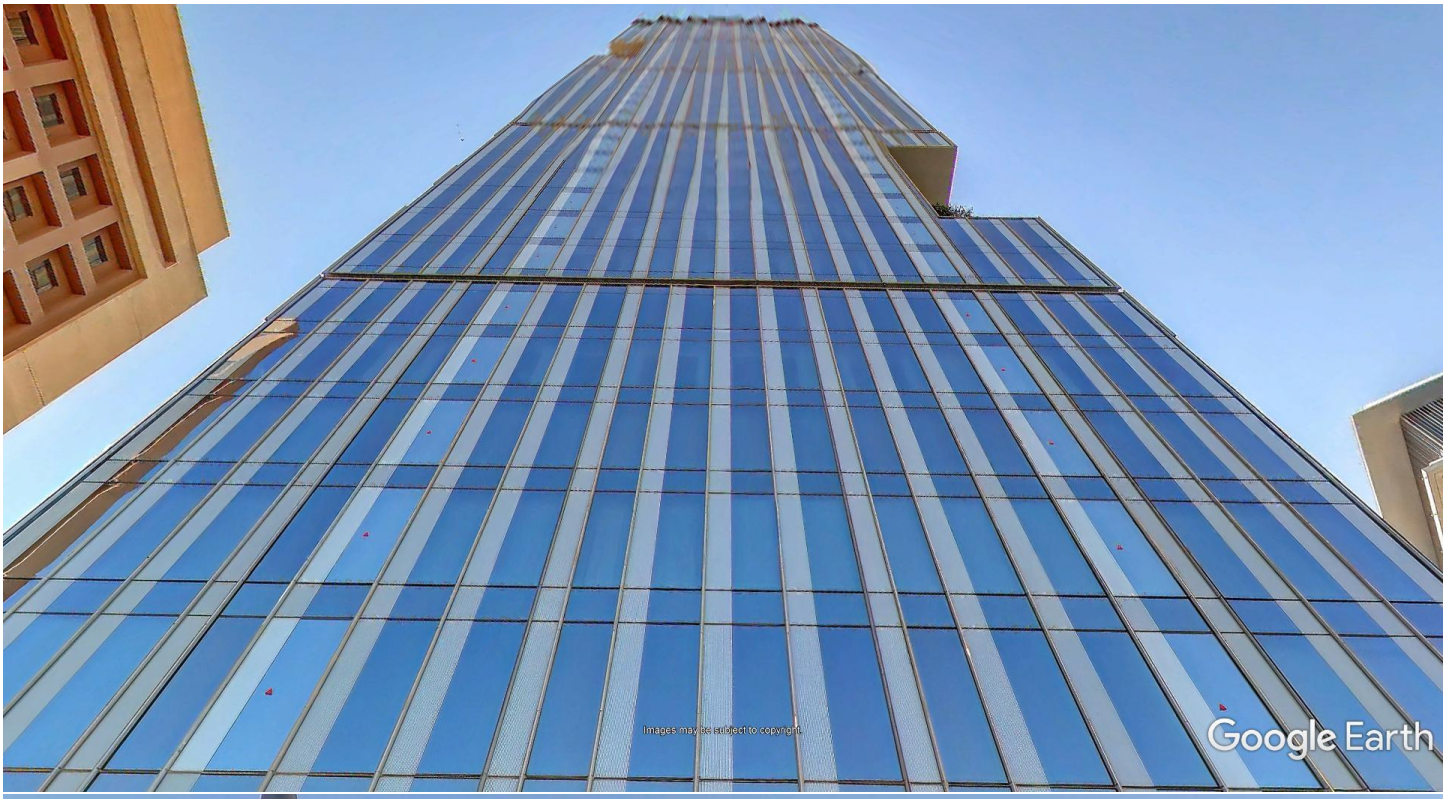
Images may be subject to copyright.
Google Earth

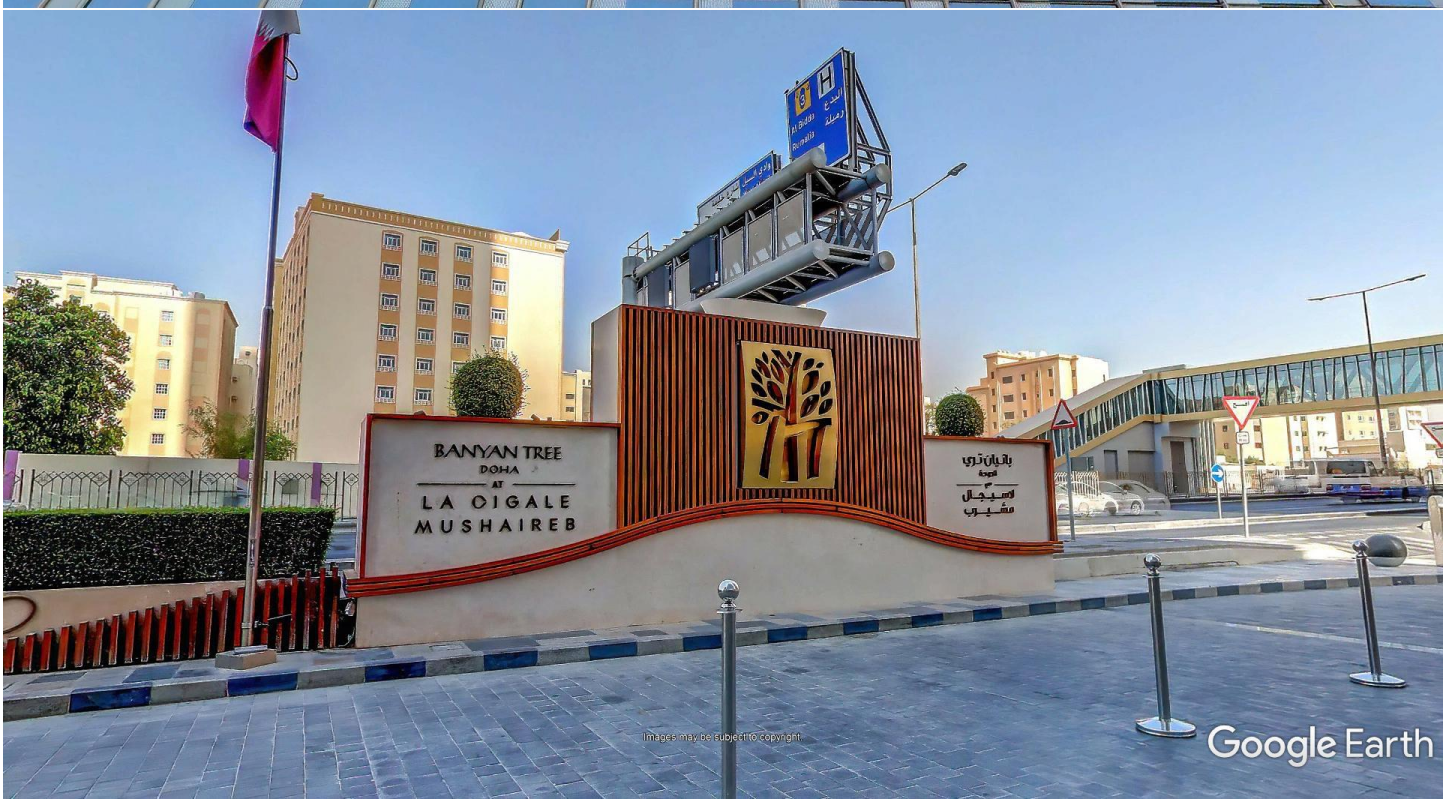
BANYAN TREE
DOHA
AT
LA CIGALE
MUSHAIREB
Images may be subject to copyright.
Google Earth

CULTURE SHED AT HUDSON YARDS

DOB AMENDMENT 5
APRIL 08, 2016

VOLUME I

Damian Titus
APPROVED
Manhattan Borough Commissioner
Date: 05/12/2016
NYC Development Hub

CULTURE SHED
545 West 30th Street
New York, New York 10001

OWNER
CULTURE SHED LLC

ARCHITECTS
Diller Scofidio + Renfro Architects, DPC
405 West 29 Street 275 N
New York, New York 10001
T: 212.260.7501

mehrdad yazdani
5 Union Sq. West, Bld 2 r
New York, New York 10003
T: 212.412.0334
F: 212.414.9184

STRUCTURAL ENGINEER
Thornton Tomasetti, Inc.
51 Madison Avenue
New York, New York 10010
T: 212.696.7500
F: 212.481.2007

MEP FACADES
Jaros Baum & Bolles
50 Park Street
New York, New York 10003
T: 212.302.3000
F: 212.228.3484

FACADE CONSULTANT
Thornton Tomasetti
51 Madison Avenue
New York, New York 10010
T: 212.696.7500
F: 212.481.2007

KINETICS ENGINEER
Hunting & Harvard
1501 Broadway
New York, New York 10036
T: 212.575.7900
F: 212.921.0297

LIGHTING DESIGNER
Tillotson Design Associates
1 Penn Plaza, Suite 2500
New York, New York 10119
T: 212.573.7750

THEATRE PLANNING & DESIGN
Fisher Dachs Associates
22 West 19th Street
New York, New York 10011
T: 212.807.3600

LIFE SAFETY
Jensen Hughes, Inc.
570 Seventh Ave., 12th Fl.
New York, New York 10018
T: 212.719.9494

ENERGY MODELLER
Viridian
37 Washington Street
Boston, MA 02135
T: 617.232.1411

ACOUSTICS/AUDIO-VISUAL
Akustika
810 North Milwaukee
Chicago, IL 60622-4104
T: 847.215.9640

VERTICAL TRANSPORTATION
Van Deusen & Associates
1 Penn Plaza, Suite 2500
New York, New York 10119
T: 212.563.9000

SPECIFICATIONS
Construction Specifications Inc.
Suite 1500
22 Cortlandt Street
New York, NY 10007-3107
T: 212.553.1301
F: 212.553.2765

SECURITY
Duo Bella Porter & Series
1 Rockefeller Plaza
Houston, TX 77002
T: 713.209.5400

MAINTENANCE
James R. Gulsford AIA Consulting Architects PC
1 Penn Plaza, Suite 2500
New York, NY 10119
T: 212.755.3344

FACADE MAINTENANCE
Tillotson Engineering PLLC
1 Penn Plaza, Suite 2500
New York, NY 10119
T: 212.563.3600

BRANDING/GRAPHICS
2x4 Inside Design Consultancy
180 Varick Street 10th Floor
New York, New York 10014
T: 212.627.1170

© Diller Scofidio + Renfro Architects, Mehrdad Yazdani/studio, Thornton Tomasetti, Jaros Baum & Bolles, Hunting & Harvard, Tillotson Design Associates, Fisher Dachs Associates, Jensen Hughes, Viridian, Akustika, Van Deusen & Associates, Construction Specifications Inc., Duo Bella Porter & Series, James R. Gulsford AIA Consulting Architects PC, Tillotson Engineering PLLC, 2x4 Inside Design Consultancy. All rights reserved.

GEOMETRY, DIMENSIONS AND SURFACE CONTOURING, BLENDING AND INTERSECTION OF SECTIONS (1:20 TRACES) IN THE STRUCTURAL DRAWINGS ARE PROVIDED FOR REFERENCE ONLY. THE ARCHITECT DEFINES THE EXTERIOR SURFACE OF THE BUILDING. THE SURFACE AS THE ARCHITECT DEFINES THE EXTERIOR SURFACE AND SHALL BE ADHERED TO FOR THE FINAL GEOMETRY. FOR DETAILS OF SECONDARY STEEL, INCLUDING STRUCTURAL CLADDING REFER TO ARCHITECTURE DRAWINGS. IT IS THE RESPONSIBILITY OF THE CONTRACTOR TO IDENTIFY ANY DISCREPANCIES OR AMBIGUITIES FOR DISCUSSION, RESOLUTION AND DIRECTION FROM THE ARCHITECT AND EOR.

NOTES:

ANY GIVEN POINT MAY BE OUT OF TOLERANCE BY +/- 0.125". PLEASE NOTE HOWEVER THAT NO KINKS OR SHARP CHANGES IN ANGLE ARE PERMITTED AND SURFACES ARE TO BE BLENDED/CONTOURED TO PROVIDE A SMOOTH AND CONTINUOUS ARRANGEMENT.

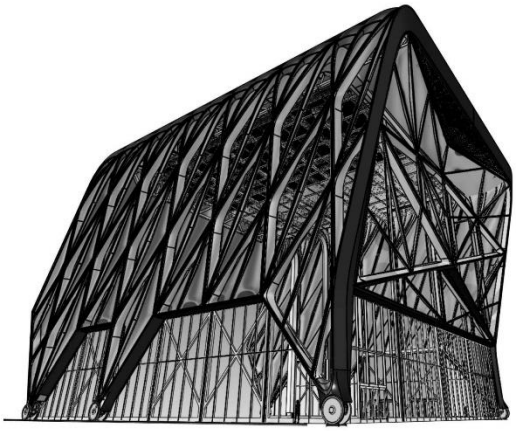

1 BOGIE - CONTEXT
1/8" = 1'-0"

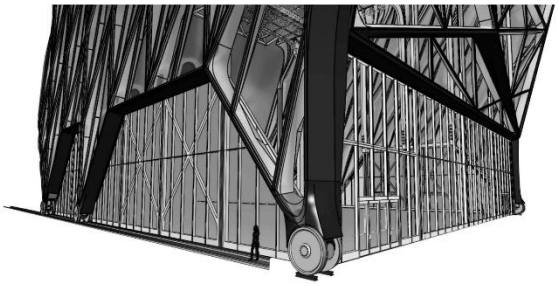

2 BOGIE - LOCATION
1/16" = 1'-0"

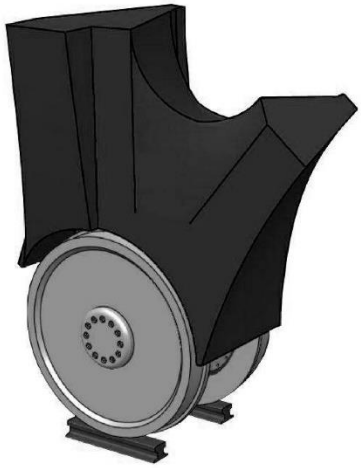

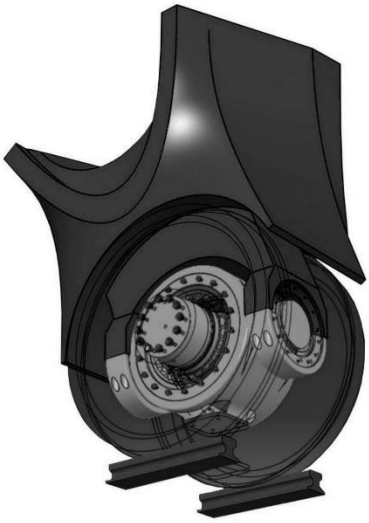

3 BOGIE - DETAILS
1/2" = 1'-0"

Similar - Elev.

APPROVED
Date: 2/2/2018
Signature: Jeffrey Gerstman
Title: Assistant Director
NYC Development Hub

CULTURE SHED

545 West 30th Street
New York, New York 10001

OWNER
CULTURE SHED INC

ARCHITECTS
Diller Scofidio + Renfro Architects, DPC
601 West 26 Street #1210
New York, New York 10001
T: 212.243.1615

nulandgroup
11 West 25 Street, 8th Flr
New York, New York 10010
T: 212.489.0254
F: 212.489.0255

STRUCTURAL ENGINEER
Thornton Tomasetti, Inc.
51 Madison Avenue
New York, New York 10010
T: 212.696.7500
F: 917.442.0800

MEP ENGINEER
Jaros Baum & Bolles
55 Pine Street
New York, New York 10005
T: 212.530.5300
F: 212.608.3884

FACADE CONSULTANT
Thornton Tomasetti, Inc.
51 Madison Avenue
New York, New York 10010
T: 212.696.7500
F: 917.442.0800

KINETICS ENGINEER
Heintes & Nelson
1501 Broadway
New York, New York 10036
T: 212.354.3300
F: 212.354.3320

LIGHTING DESIGNER
Tillman Design Associates
1 Penn Plaza, Suite 6250
New York, New York 10119
T: 212.629.1700

THEATRE PLANNING & DESIGN
Fisher Dachs Associates
23 West 18th Street
New York, New York 10011
T: 212.691.2230

LIFE SAFETY
Jensen Hughes Consultants, Inc.
216 West 18th St., 10th Flr.
New York, New York 10018
T: 212.219.8200

ENERGY MODELLED
Transsolar
1 Madison Avenue Drive
Norwalk, CT 06854
T: 203.229.0411

ACOUSTICS/AUDIO-VISUAL
Akustiks
60 North Main Street
Wallingford, CT 06492
T: 203.269.0500

VERTICAL TRANSPORTATION
Van Deusen & Associates
5 Regent Street, Suite 534
Livingston, NJ 07039
T: 973.994.3230

SPECIFICATIONS
Construction Specifications Inc.
Suite 1000
20 Vesey at Hook
Manhattan, NY 10007
T: 212.315.0640
F: 212.315.0756

SECURITY
Sychetta Vinter & Sartore
1500 Sherman Avenue
Hoboken, NJ 07030
T: 201.298.0400

WASHROOM/TAB
James R. Gardner AIA Consulting Architects PC
1 Penn Plaza, Suite 1000
New York, NY 10001
T: 212.736.0344

FACADE MAINTENANCE
Frank Segnavacca PLLC
102 Amity Street
New York, NY 10002
T: 212.995.0206

BEHAVIORAL/GRAPHICS
Pentagram Design Consultancy
204 Varick Street, 10th Floor
New York, NY 10014
T: 212.627.1910

KEY PLAN

ISSUE	PRINTING	DATE

01	02	100% IMPLEMENTATION	01.19.2018
2		CONTRACT DOC SET	10.06.2016
1	01	100% CONSTRUCTION DOCUMENTS	01.15.2016
0		50% CONSTRUCTION DOCUMENTS	12.14.2015
0		100% IMPLEMENTATION DOCUMENTS	01.15.2016
0		ARCHITECTURAL CONTRACT SET	02.14.2014

STAMP

DRAWN BY: Author
CHECKED BY: Checker

PROJECT NUMBER
1012.0.0.0

TITLE
STEEL TOLERANCES - BOGIES

DRAWING NO.
S-009.00

SHEET NO.
S-009.00

© Copyright 2014 Diller Scofidio + Renfro Architects, DPC
Copyright 2014 Thornton Tomasetti, Inc. All rights reserved.

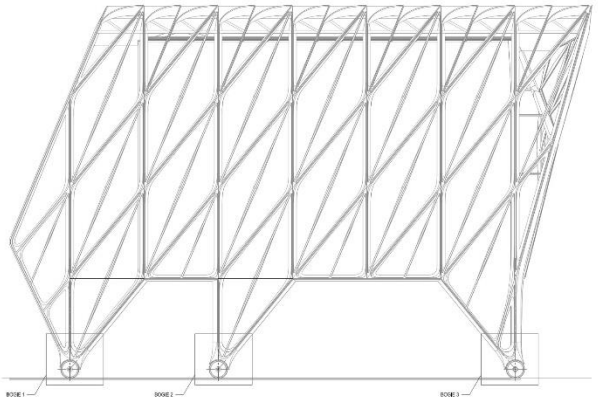

1 **SOUTH ELEVATION**
3/32" = 1'-0"

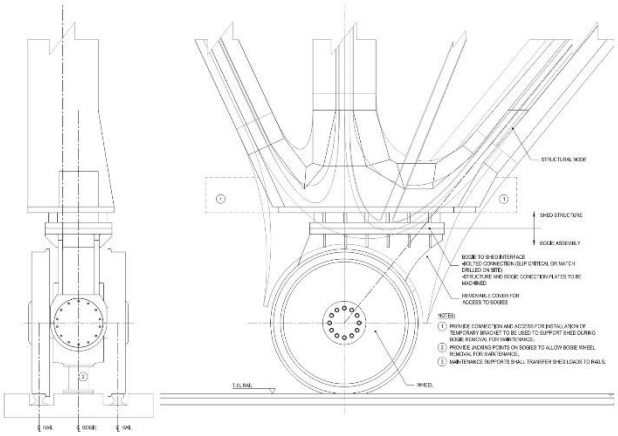

2 **BOGIE 1**
3/4" = 1'-0"

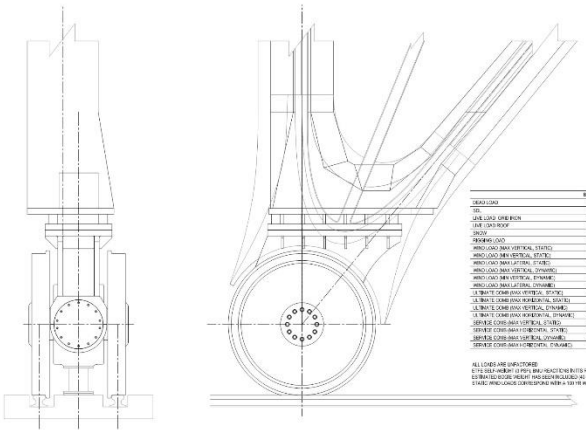

	VERTICAL COMPONENT			LATERAL COMPONENT		
	RF (kip)	SU (kip)	ST (kip)	RT (kip)	SU (kip)	ST (kip)
DEAD LOAD	324	677	1113	15	41	82
SDL	82	342	332	7	39	14
LIVE LOAD: GREEN ROOF	48	117	115	7	16	8
LIVE LOAD ROOF	49	84	109	6	13	4
SNOW	24	77	106	4	12	3
PONDING LOAD	31	68	63	3	8	3
WIND LOAD (MAX VERTICAL, STATIC)	41	108	396	150	169	395
WIND LOAD (MIN VERTICAL, STATIC)	-48	-280	-397	38	139	183
WIND LOAD (MAX LATERAL, STATIC)	-7	-267	12	139	139	337
WIND LOAD (MAX VERTICAL, DYNAMIC)	12	5	28	10	12	27
WIND LOAD (MIN VERTICAL, DYNAMIC)	-4	-14	-40	12	15	27
WIND LOAD (MAX LATERAL, DYNAMIC)	-4	-14	28	12	15	27
ULTIMATE COMB (MAX VERTICAL, STATIC)	557	1423	2062	46	128	338
ULTIMATE COMB (MAX HORIZONTAL, STATIC)	557	836	1859	231	288	448
ULTIMATE COMB (MAX VERTICAL, DYNAMIC)	542	1289	2073	27	85	54
ULTIMATE COMB (MAX HORIZONTAL, DYNAMIC)	488	1116	1851	46	101	128
SERVICE COMB (MAX VERTICAL, STATIC)	458	1026	1642	11	30	154
SERVICE COMB (MAX HORIZONTAL, STATIC)	298	231	333	136	174	268
SERVICE COMB (MAX VERTICAL, DYNAMIC)	415	985	1590	25	73	96
SERVICE COMB (MAX HORIZONTAL, DYNAMIC)	404	966	1586	33	79	91

ALL LOADS ARE UNFACTORED
ETFE SELF-WEIGHT (0.7PSF) BELIEVE REACTIONS INTO REMAINING FOUR BOGIES (54 KIPS)
ESTIMATED BOGIE WEIGHT WAS DEVELOPED (40 KIPS)
STATIC WIND LOADS CORRESPOND WITH A 120 TO WIND AND DYNAMIC CONDITIONS WITH A 30 TO WIND

3 **BOGIE 2**
3/4" = 1'-0"

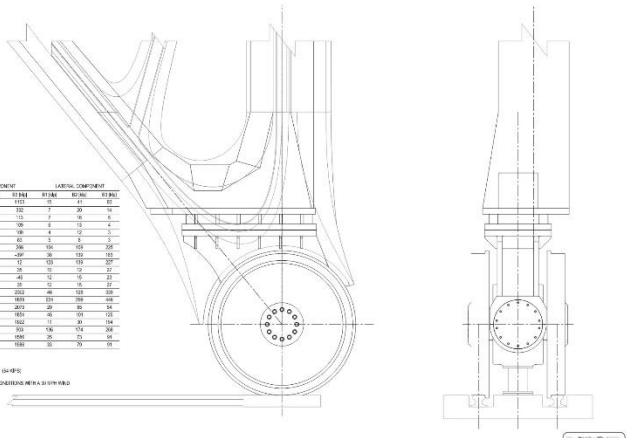

4 **BOGIE 3**
3/4" = 1'-0"

Damian Titus
APPROVED
Date: 2020-11-17 17:16:00
Job: 0-0-0 (DAMIAN TITUS)
NYC Development Hub

CULTURE SHED
545 West 30th Street
New York, New York 10001

OWNER
CULTURE SHED INC

ARCHITECT
Diller Scofidio + Renfro Architects, DPC
601 West 26 Street #10 D
New York, New York 10001
T: 212.627.7871

Hollwich Kushner
4 Union Sq. West, 6th Fl
New York, New York 10003
T: 212.463.8484
F: 212.463.8338

STRUCTURAL ENGINEER
Thornton Tomasetti
51 Madison Avenue
New York, New York 10010
T: 212.696.7500
F: 917.661.7800

MEP ENGINEER
Jaros Baum & Bolles
30 First Street
New York, New York 10026
T: 212.234.8400
F: 212.234.8484

FACADE CONSULTANT
Thornton Tomasetti
51 Madison Avenue
New York, New York 10010
T: 917.661.7800
F: 917.661.7801

ARCTICS ENGINEER
Hardesty & Hanover
1501 Broadway
New York, New York 10036
T: 212.790.1100
F: 212.391.6207

LIGHTING DESIGNER
Tillotson Design Associates
151 West 25th Street, 9th Fl
New York, New York 10010
T: 212.675.1700

THEATRE PLANNING & DESIGN
Fisher Dachs Associates
330 West 38th Street
New York, New York 10018
T: 212.391.2520

LIGHT SCENERY
Production Resource, Inc.
21 Drake Ave. St. Ste 115
New York, New York 10018
T: 212.719.6006

ENERGY MODELLING
Atelier Ten
32 Washington Street
Norwalk, CT 06854
T: 203.866.1411

ACOUSTICIAN/VIBRAL
Akustika
10 North Main Street
West Hartford, CT 06107
T: 347.512.6342

VERTICAL TRANSPORTATION
Van Deusen & Associates
3 Regent Street, Suite 500
Livingston, NJ 07039
T: 973.992.9500

SPECIFICATIONS
Construction Specifications Inc.
Suite 1000
20 Vesey Street
Manhattan, NY 10007
T: 212.732.3970
F: 732.512.0700

SECURITY
Duthie Hunter & Sanders
1530 Sherman Avenue
Evanston, IL 60201
T: 312.750.6400

WATERPROOFING
James S. Carlisle AIA Consulting Architects PC
1 Madison Avenue
New York, NY 10017
T: 212.730.2304

FACADE MAINTENANCE
Thornton Tomasetti PLLC
1500 Broadway
New York, NY 10036
T: 212.696.7500

BRANDING/GRAPHICS
Bell Mead Design Consultancy
Bell Mead, Bell Mead Place
New York, NY 10014
T: 212.647.1175

KEY PLAN

REV.		REVISION	DATE
12	12	CDR IMPLEMENT.	06.30.2020
11		CDR/DD JOINT SET	06.26.2020
10	2	DD IN CONSTRUCTION DOCUMENTS	06.19.2020
9		DD CONSTRUCTION DOCUMENTS	06.19.2020
8		PRELIMINARY COST ESTIMATION	06.19.2020
7		DAMAGED PRELIMINARY SET BID	06.19.2020

STAMP

DRAWN BY Author
CHECKED BY Checker

PROJECT NUMBER
10.1019.00

TITLE
SHED TO BOGIE CONNECTION

DRAWING NO.
S-765.00

PLOT DATE NO.
S-765.00

02 of 015

© Copyright 2020 Diller Scofidio + Renfro, Hollwich Kushner, Thornton Tomasetti, Jaros Baum & Bolles, Tillotson Design Associates, Fisher Dachs Associates, Akustika, Atelier Ten, Van Deusen & Associates, Construction Specifications Inc., Duthie Hunter & Sanders, James S. Carlisle AIA Consulting Architects PC, Thornton Tomasetti, Bell Mead Design Consultancy. All rights reserved.

We'll be right back, thank you for your patience!

Donald J. Trump
@realDonaldTrump

Following

Wow, Fake News! Everyone says @jmassengale is a loser and a failing architect. Trump knows! Also, NO collusion, not a puppet! MAGA!

RETWEETS 17,717 LIKES 70,556

8:13 AM - 15 Feb 2017

41K 18K 71K

SYSTEM CHANGE
NOT CLIMATE CHANGE!

FOTOGRAFIE
Amanda

DEAR TIFOSI

Today we embark on the 22nd and final race of our 2022 campaign.

This season has taught us that whilst the highs are amazing, the lows can be very tough. What has helped us get through every moment is your amazing support and we can't thank you enough.

As we always do, we will do our best for you. Time to see out the season on a high and with you by our side.

Grazie mille

Blocked

Donald J. Trump

@realDonaldTrump

49 Following **83.3M** Followers

@realDonaldTrump is blocked

Are you sure you want to view these Tweets? Viewing Tweets won't unblock @realDonaldTrump.

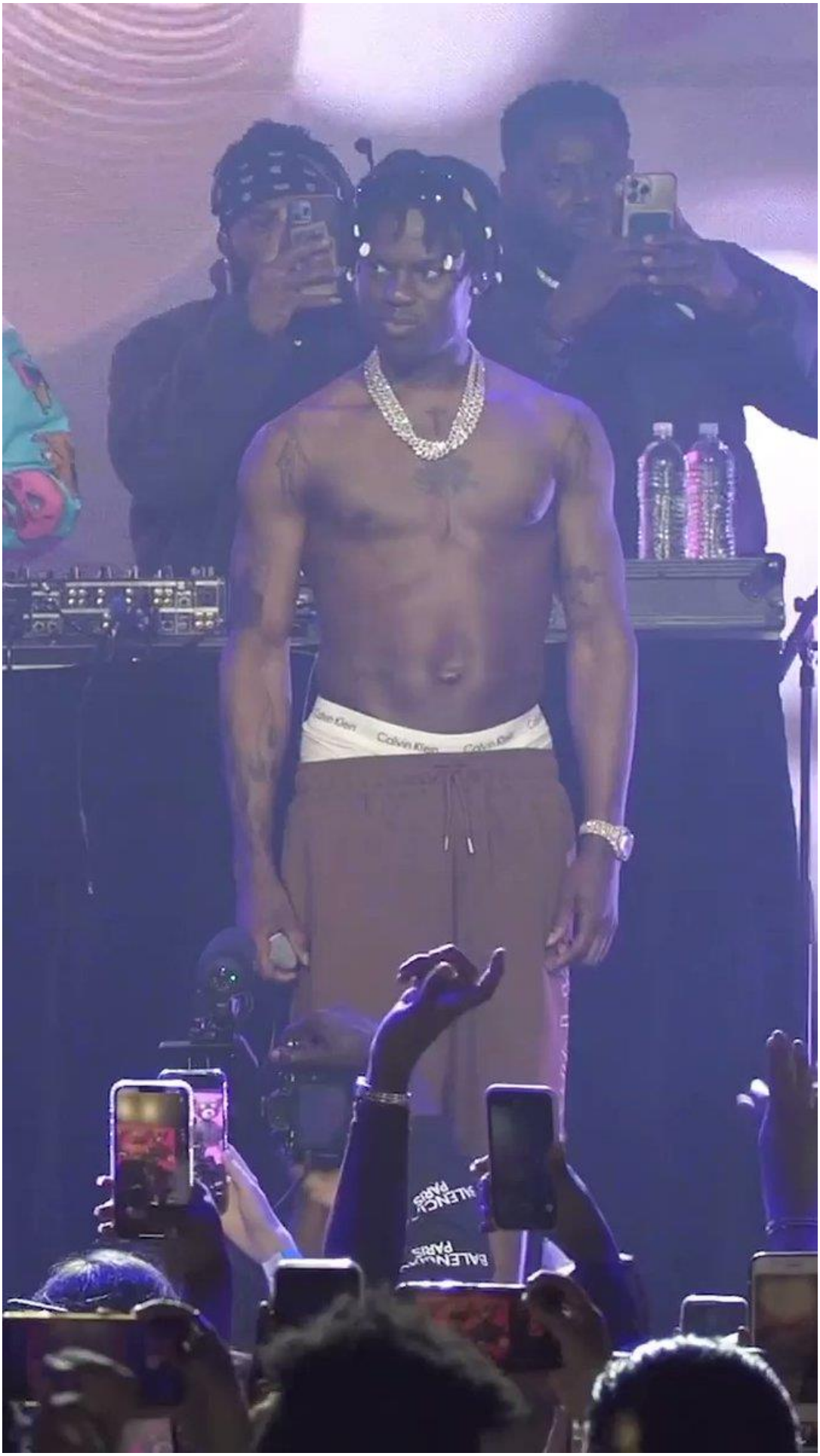
Calvin Klein
Calvin Klein
Calvin Klein

New York
9:21 AM ET
State of the UNION
#CNNSOTU
LIVE
CNN
6:21 AM PT
GOP SET TO PROBE AFGHANISTAN, COVID AND FBI'S MAR-A-LAGO SEARCH
ROSS U.S.
HOLIDAY TRAVEL WEEKEND BEGAN WITH MORE THAN 6 FEET
STATE OF THE UNION

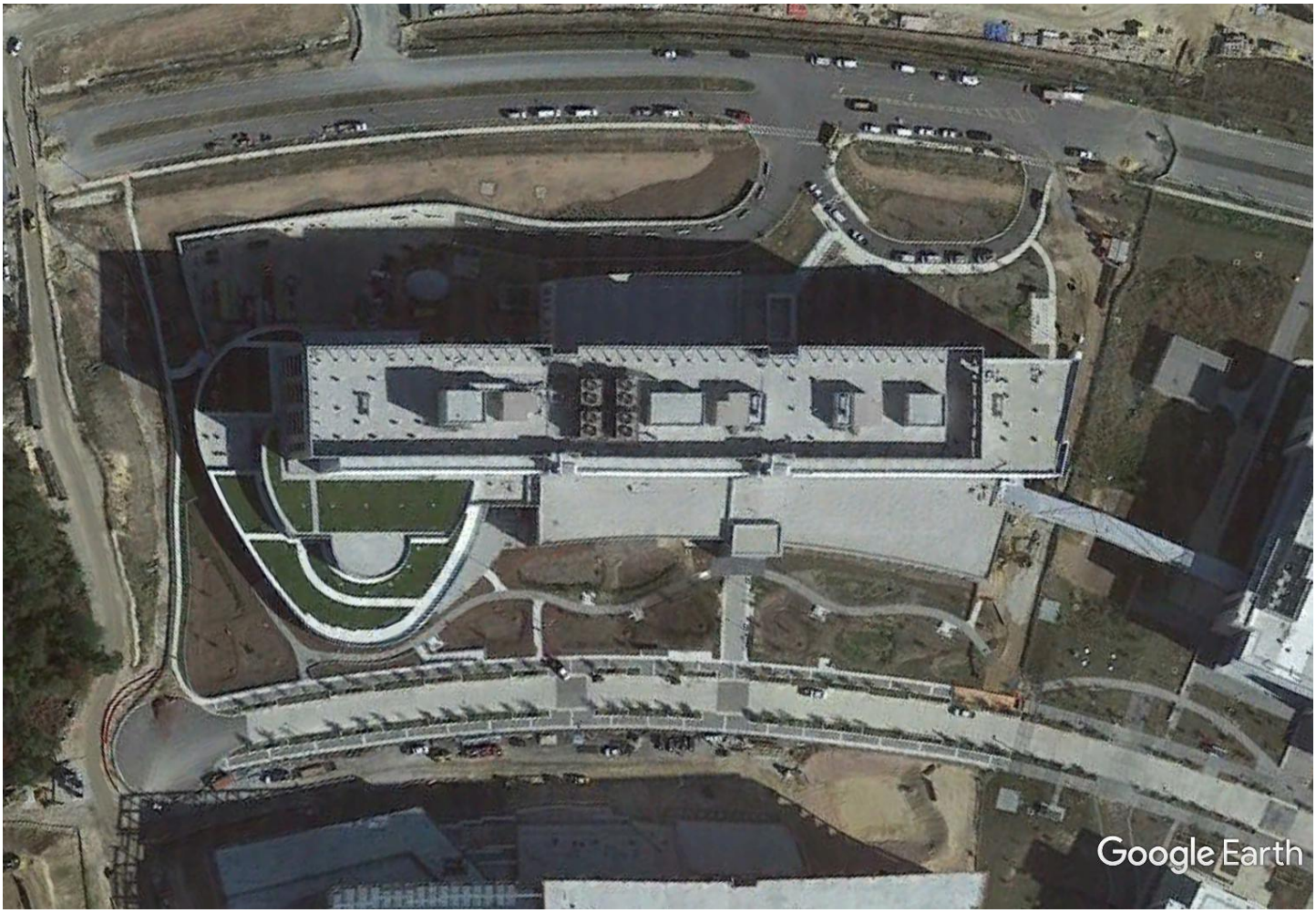
Google Earth

Yolk

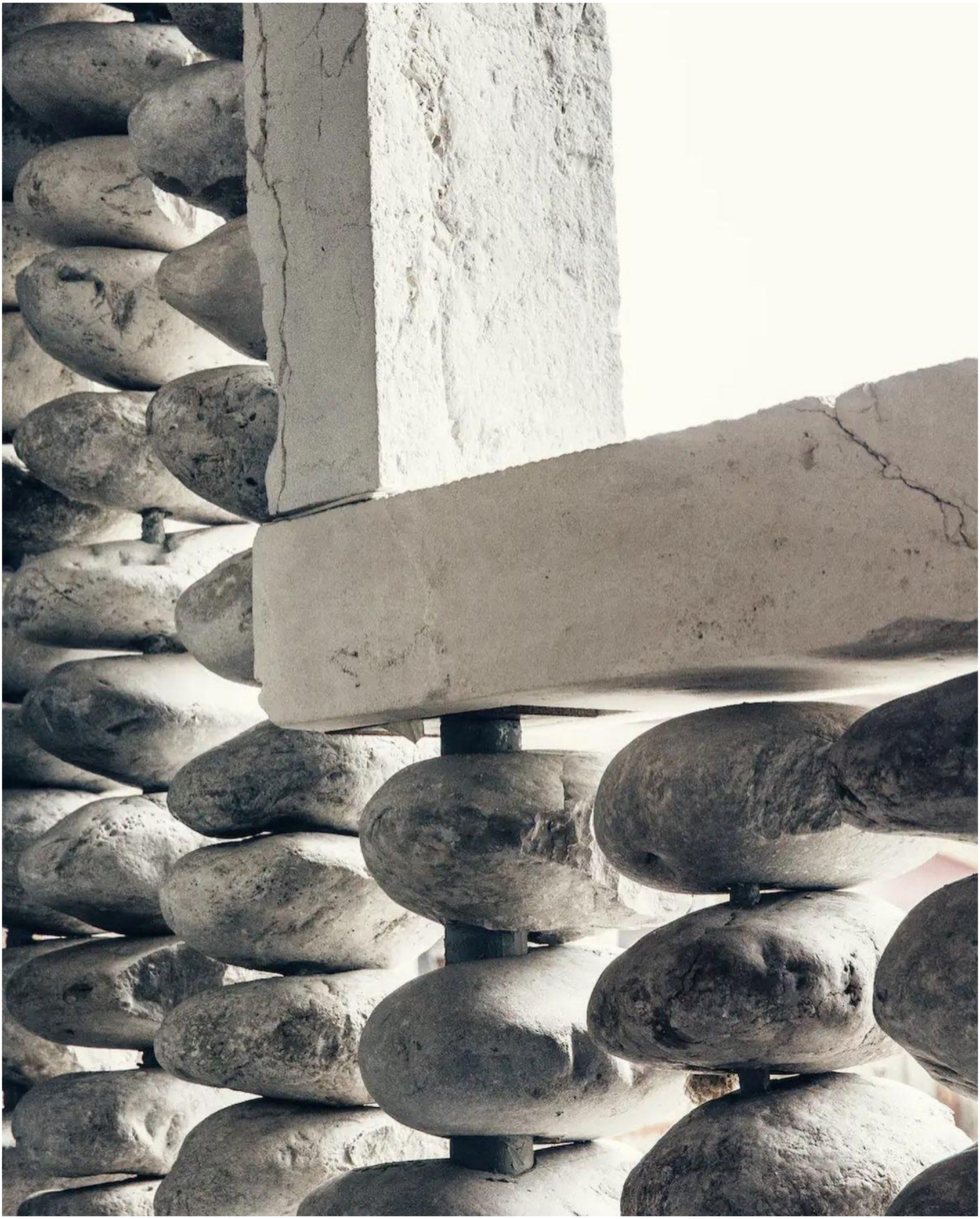

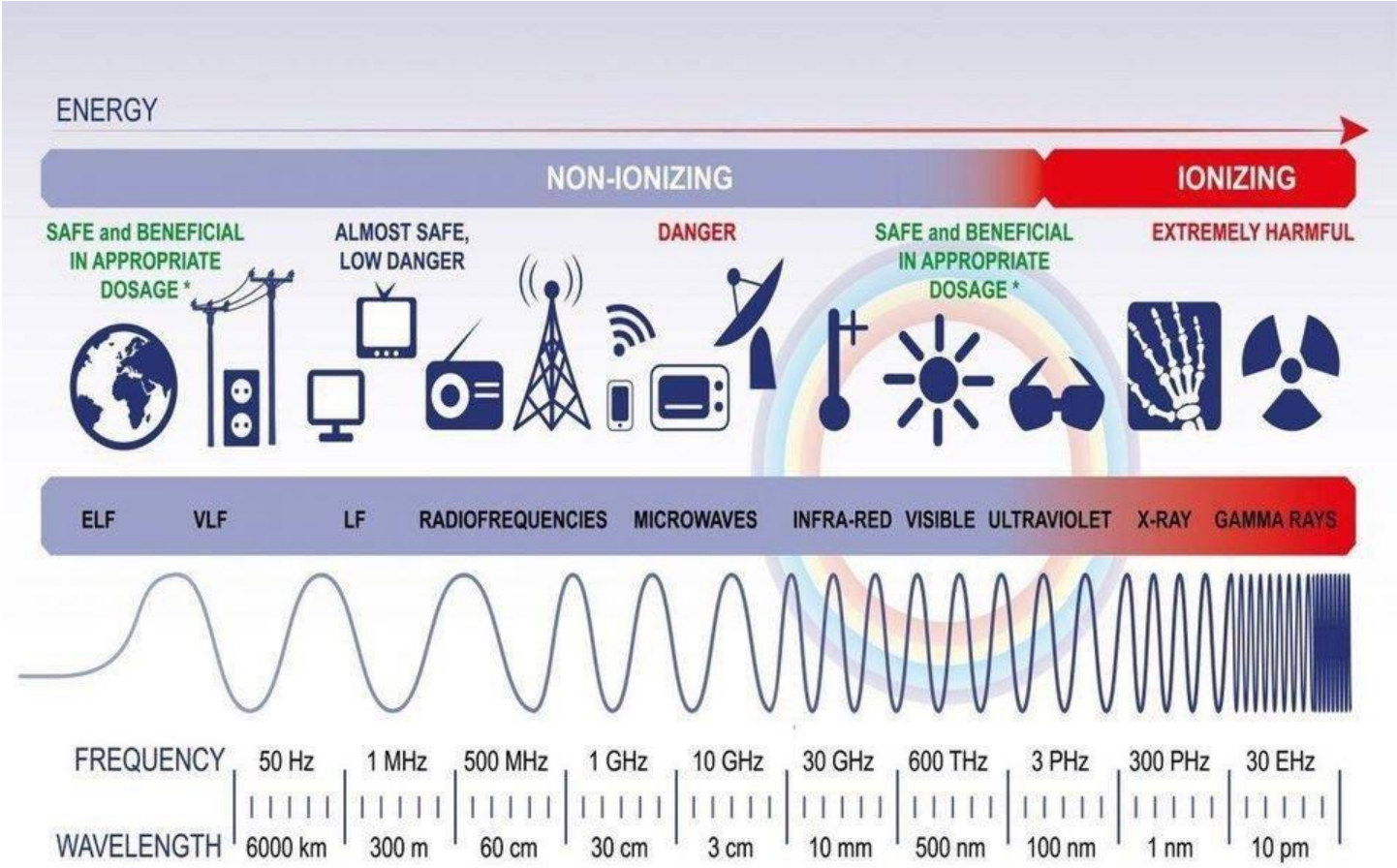
ENERGY
NON-IONIZING
IONIZING
SAFE and BENEFICIAL IN APPROPRIATE DOSAGE *
ALMOST SAFE, LOW DANGER
DANGER
SAFE and BENEFICIAL IN APPROPRIATE DOSAGE *
EXTREMELY HARMFUL
ELF
VLF
LF
RADIOFREQUENCIES
MICROWAVES
INFRA-RED
VISIBLE
ULTRAVIOLET
X-RAY
GAMMA RAYS
FREQUENCY
50 Hz
1 MHz
500 MHz
1 GHz
10 GHz
30 GHz
600 THz
3 PHz
300 PHz
30 EHz
WAVELENGTH
6000 km
300 m
60 cm
30 cm
3 cm
10 mm
500 nm
100 nm
1 nm
10 pm

Elon Musk
@elonmusk

And lead us not into temptation ...

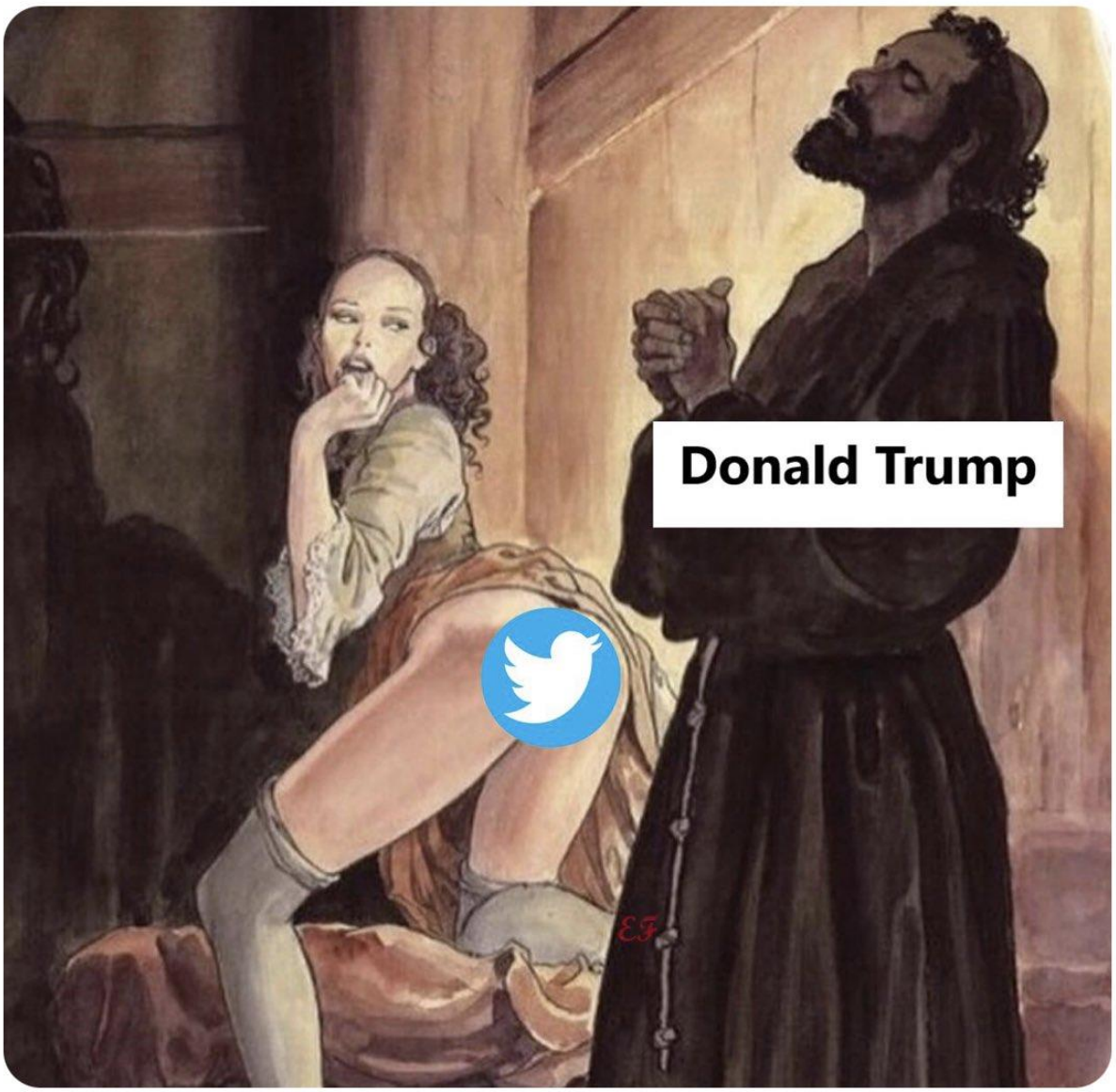

7:19 PM · 11/20/22 · Twitter for iPhone

58.1K Retweets **17.6K** Quote Tweets **625K** Likes

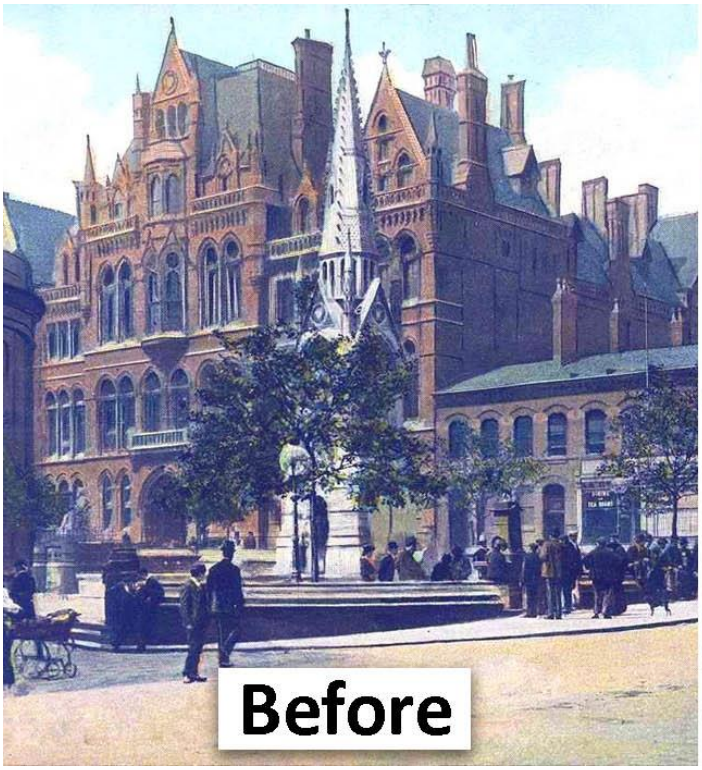

As the fight continued, he said, he yelled for other club patrons to help him. A man grabbed the rifle and moved it away to safety. A drag dancer stomped on the gunman with her high heels. The whole time, Mr. Fierro said, he kept pummeling the shooter's head while the two men screamed obscenities at each other.

1 Mil
2 Mil
3 Mil
4 Mil
5 Mil
6 Mil
7 Mil
8 Mil
9 Mil
10 Mil
11 Mil
12 Mil
13 Mil
14 Mil
15 Mil

KINGS
KINGS

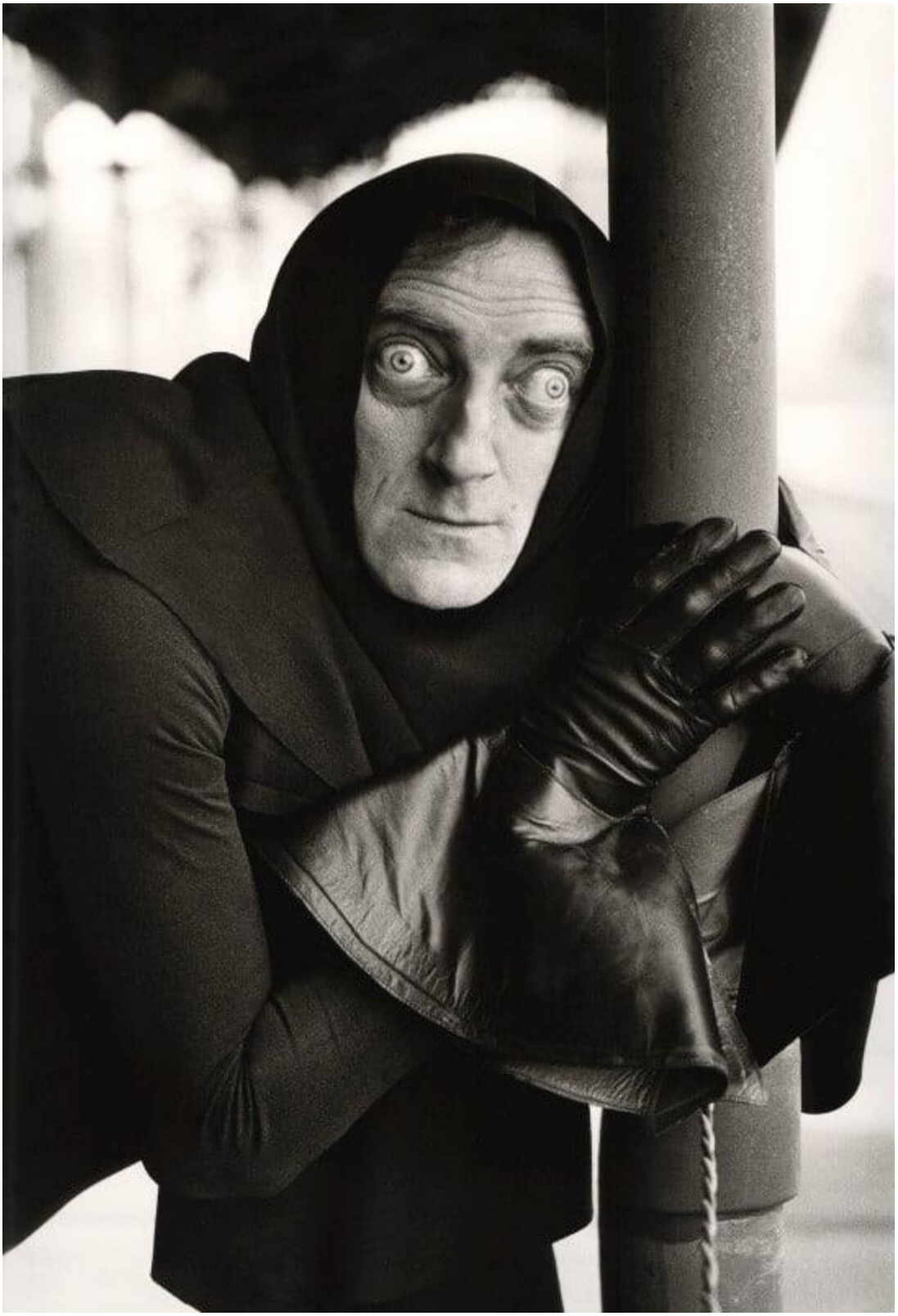

CITY PLANNING COMMISSION
Special Review Session November 22nd, 2022
Audio and video footage ©2022 City of New York. All rights reserved.
For permissions other than fair use or for news reporting, please visit
www.nyc.gov/dcpcopyright
Anthony W. Crowell
COMMISSIONER
Joseph I. Douek
COMMISSIONER
Daniel R. Garodnick
CHAIR
Kenneth J. Knuckles
VICE CHAIRMAN
Rasmia Kirmani
COMMISSIONER

THE ARMY CYBER TEAM

Staff Sgt. Emily Lamontagne
Human Intelligence Collector

UNITED ARTISTS THEATRES

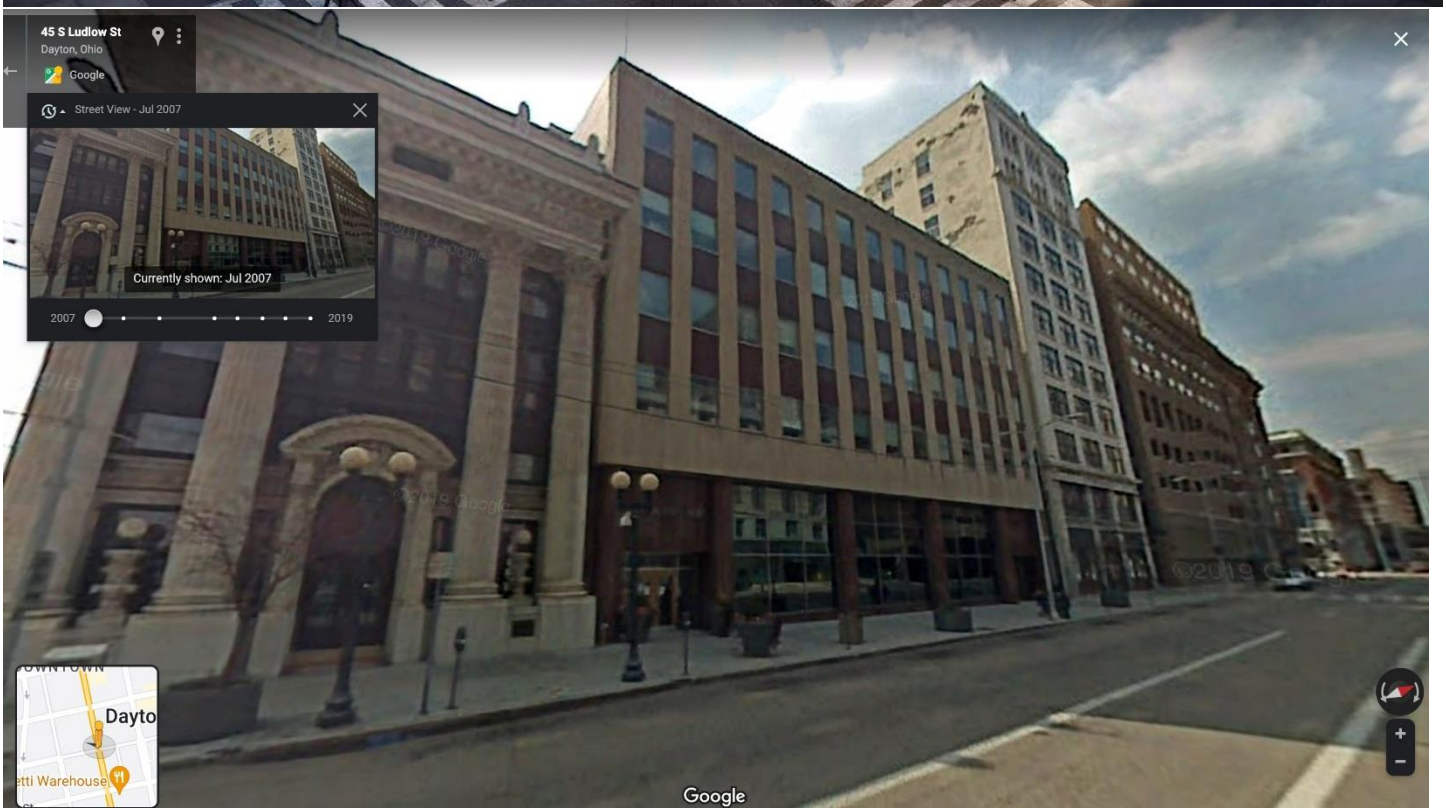
45 S Ludlow St
Dayton, Ohio
Google
Street View - Jul 2007
Currently shown: Jul 2007
2007
2019
Dayto
Google

45 S Ludlow St
Dayton, Ohio
Google
Street View - Jul 2019
Currently shown: Jul 2019
2007
2019
Dayto
Google

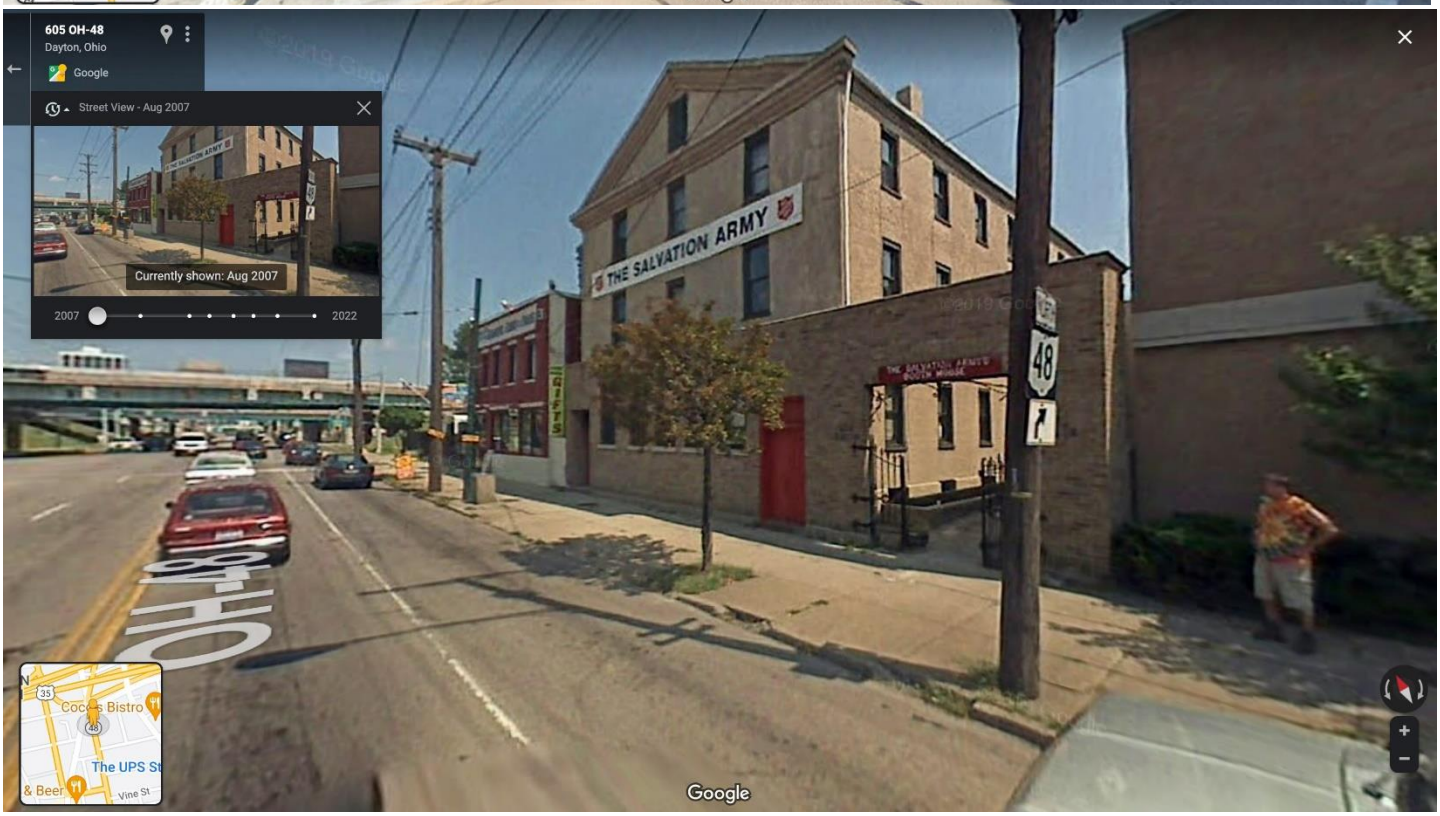
605 OH-48
Dayton, Ohio
Google
Street View - Aug 2007
Currently shown: Aug 2007
2007
2022
THE SALVATION ARMY
48
OHIO
Google

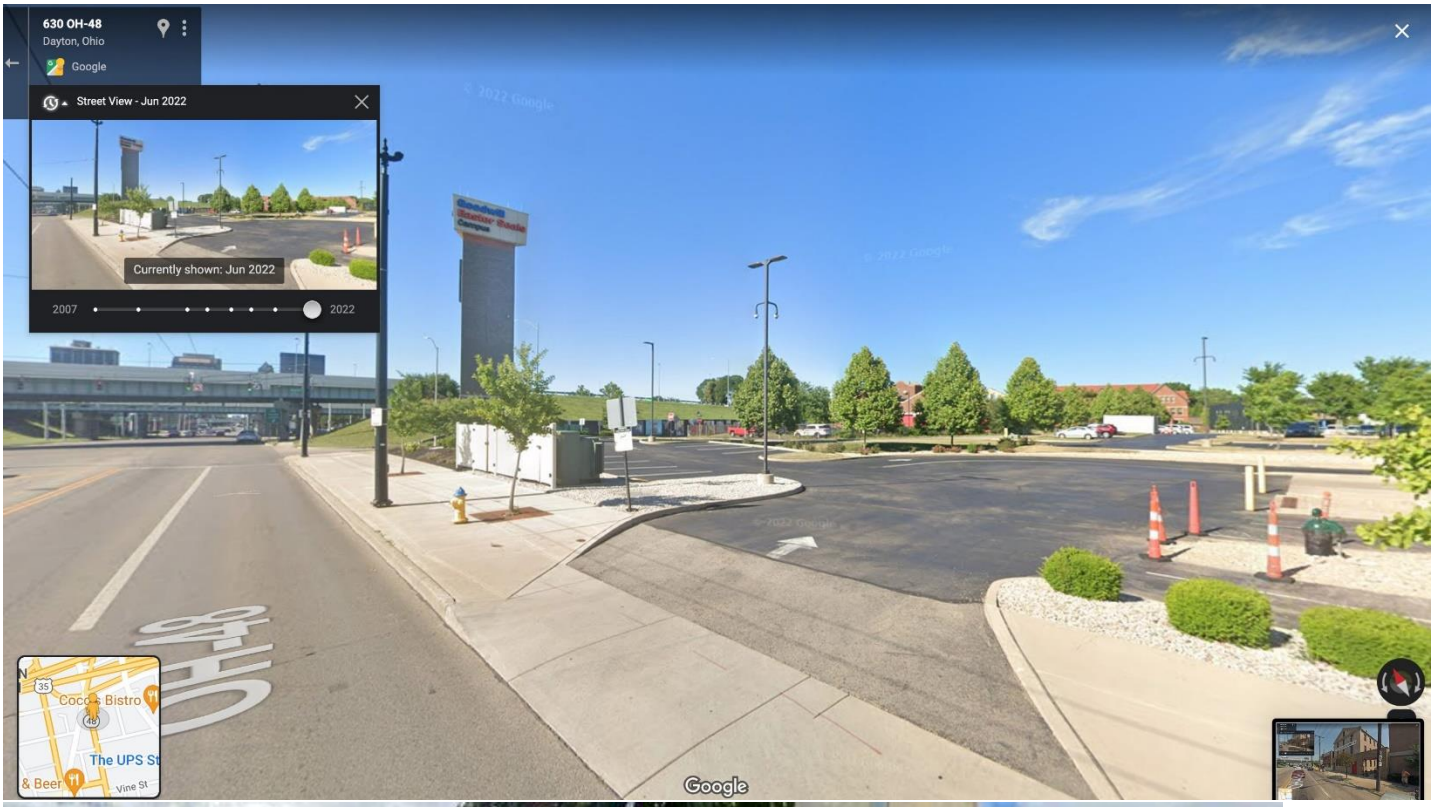
630 OH-48
Dayton, Ohio
Google
Street View - Jun 2022
Currently shown: Jun 2022
2007
2022
Coco's Bistro
The UPS St
& Beer
Vine St
Google

SPEED
LIMIT
35

BUS STOP

15
15
ALM 500

Discovery

ROYAL MILE FACTORY OUTLET

- Additional ammo for NASAMS
- 150 heavy machine guns with thermal imagery sights to counter Unmanned Aerial Systems (UAS);
- Additional ammo for HIMARS
- 200 precision-guided 155mm artillery rounds;
- 10,000 120mm mortar rounds;
- High-speed Anti-radiation missiles (HARMs);
- 150 Humvees;
- Over 100 light tactical vehicles;
- Over 20,000,000 rounds of small arms ammo;
- Over 200 generators;
- Spare parts for 105mm Howitzers and other equipment.

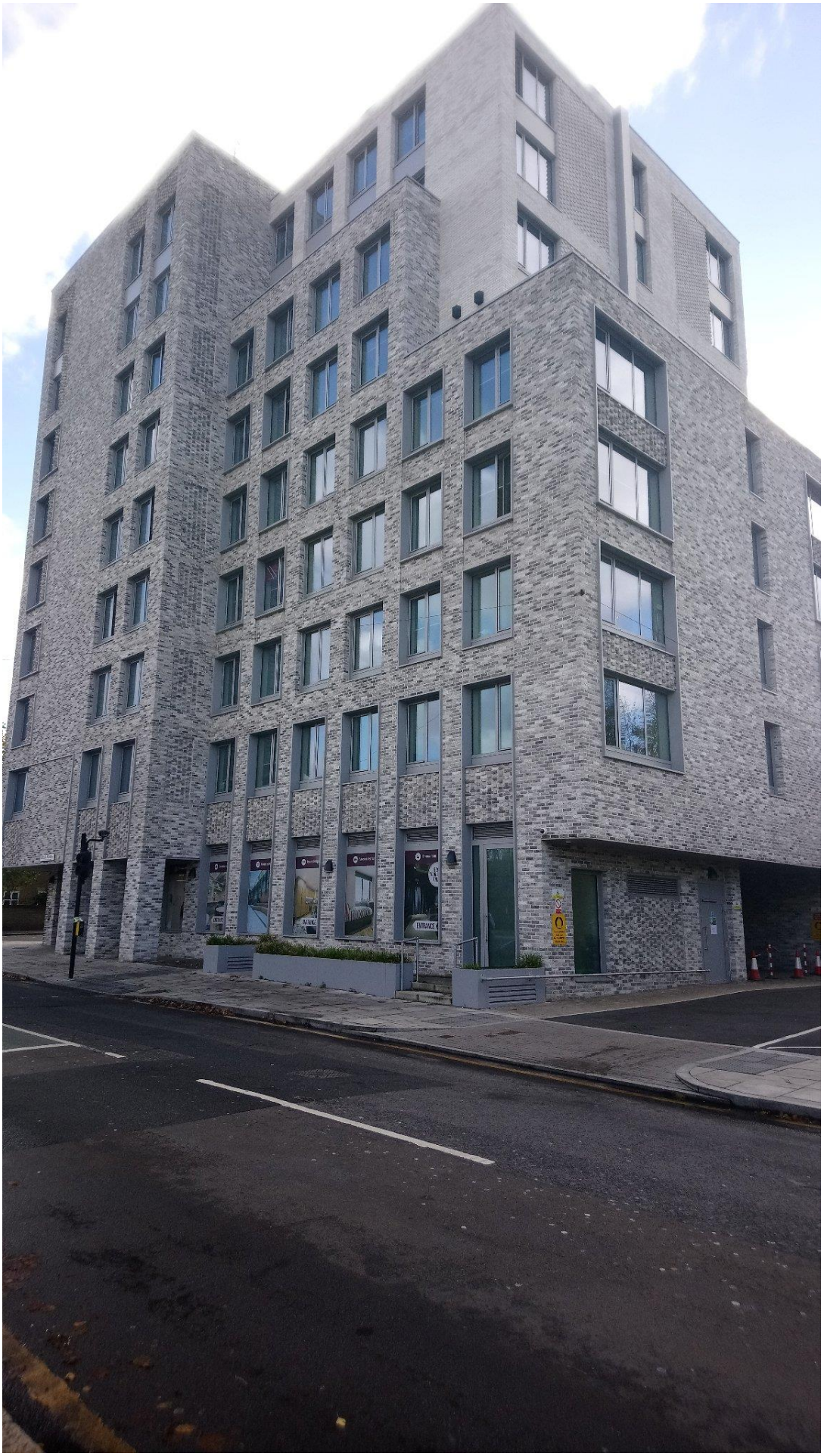

#STAY
@WORK

ROBIN POGREBIN Naomi, while you were studying at the largely traditional Courtauld Institute of Art in London, how much did you struggle against the white Eurocentric canon?

NAOMI BECKWITH There were mentors and friends who asked why I wanted to go there, saying it was a place full of people in cashmere sweater sets and pearls. But the moment I arrived, it was an absolutely different story. The professors were all keen on keeping abreast of intellectual developments happening in the world in and out of art history.

I was the only Black woman studying art history at the Courtauld. I have to learn how to build a community of like-minded thinkers, and that's not hard to do.

POGREBIN It's not?

BECKWITH I don't think so. I started at the Guggenheim at a moment when people were hungry for change — they knew it was necessary. So if anything, everyone is receptive, and they want to hear something different. The way forward may not be obvious.

The challenge is how. There is a sense that we all want to be the most progressive person in the room at times. But there are going to be dissenting voices even within that. And it's not going to be the case that the most radical path is absolutely the way forward. Sometimes you need to also engender this sense of patience for even those voices that feel a little retrograde. There is still wisdom in those voices.

2 0 5 0
materials
1'900 kg $CO2_e$ / m^2
1'300 kg $CO2_e$ / m^2
Fit-out emissions
Operational emissions
Embodied emissions
Each brick represents 125 tons of CO2e, or 5 private jets flying from London - New York
New building
Retrofit
*Quantities assume a 10'000 m² building with a lifetime of 20 years and 1 fit-out

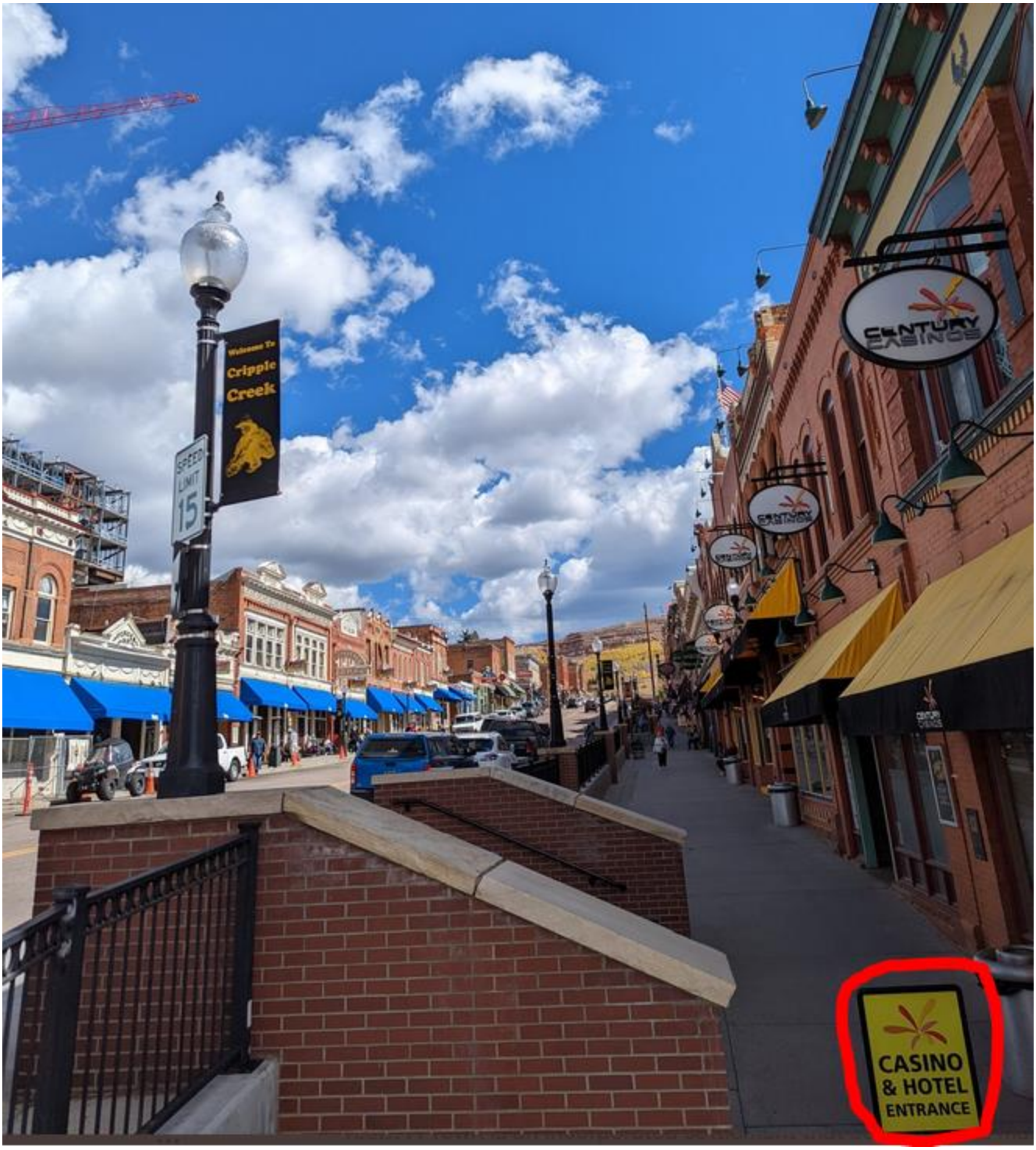
Welcome To
Cripple
Creek
SPEED
LIMIT
15
CENTURY
CASINOS
CASINO
& HOTEL
ENTRANCE

Why wasn't this page found?

We asked some leading economists.

Stagflation
The cost of pages rose drastically, while the page production rate slowed down.

General economics
There was no market for it.

Liquidity traps
We injected some extra money into the technology team but there was little or no interest so they simply kept it, thus failing to stimulate the page economy.

Pareto inefficiency
There exists another page that will make everyone better off without making anyone worse off.

Supply and demand
Demand increased and a shortage occurred.

Classical economics
There is no such page. We are not going to interfere.

Keynesian economics
Aggregate demand for this page did not necessarily equal the productive capacity of the website.

Malthusianism
Unchecked, exponential page growth outstripped the pixel supply. There was a catastrophe, and now the population is at a lower, more sustainable level.

Neo-Malthusianism
To avoid unchecked, exponential page growth outstripping the pixel supply and leading to an inevitable catastrophe, we prevented this page from being conceived.

Marxism
The failure of this page to load is a consequence of the inherent contradictions in the capitalist mode of production.

Laissez Faire Capitalism
We know this page is needed, but we can't force anyone to make it.

Monetarism
The government has limited the number of pages in circulation.

Efficient Markets Hypothesis
If you had paid enough for the page, it would have appeared.

Moral Hazard
Showing you this page would only encourage you to want more pages.

Tragedy of the Commons
Everyone wanted to view this page, but no-one was willing to maintain it.

Game theory
By not viewing this page you help everyone else get better pages.

Mercantilism
The page is hosted by a foreign web server and is therefore banned to ensure the supremacy of our own software.

Trickle-down
High taxes on content publishers prevented them hiring the person who would have written this page.

Speculative bubble
The page never actually existed and was fundamentally impossible, but everyone bought into it in a frenzy and it's all now ending in tears.

Socialism
If you were to get the page you wanted you might get a better page than someone else, which would be unfair. This way at least everyone gets the same.

Behavioural economics
The influence of psychological factors caused you to act in a manner that would not be expected of a purely rational actor.

Theory of the second best
The best outcome was unachievable, so you have arrived here instead.

If Wikipedia has given you £2 worth of knowledge this year, take a minute to donate.

Yes, I'll donate £2

No, but maybe later when I have more time

CONTENTS

EXECUTIVE SUMMARY 2

KEY ASSESSMENTS 3

HOW THE PRC COMPETES USING CYBERATTACKS 4

FACTORS INCREASING THE LIKELIHOOD OF TARGETING BY PRC CYBERATTACK OPERATIONS 5

PRIMARY PRC CYBERATTACK TACTICS 6

RECOMMENDATIONS FOR THREAT ANALYSTS AND CISOS 4–7

ANALYTIC FRAMEWORK 9

CORE INTERESTS 9

Security 9

Sovereignty 9

Development 9

AGENCIES AND ACTORS 10

People's Liberation Army (PLA) 10

Ministry of State Security (MSS) 10

Ministry of Public Security (MPS) 11

Cyberspace Administration of China (CAC) 11

Central Propaganda Department (CPD) and the United Front Work Department (UFWD) 11

STRATEGY AND GOALS 12

CASE STUDIES 13

THREATS TO DOMESTIC INTERESTS 13

Key Findings 13

Theme #1: Foreign Information Threats 13

Disrupting Online Petitions to the PRC (April 2011) 13

Disrupting Anti-Censorship Efforts (March 2015) 14

Confronting Persistent Corruption Allegations (2017–2018) 16

(ORDER LIST: 598 U.S.)

THURSDAY, OCTOBER 13, 2022

ORDER IN PENDING CASE

22A283 TRUMP, DONALD J. V. UNITED STATES

The application to vacate the stay entered by the United States Court of Appeals for the Eleventh Circuit on September 21, 2022, presented to Justice Thomas and by him referred to the Court is denied.

Department of State
Division of Corporations

Entity Information

Return to Results | Return to Search

Entity Details

ENTITY NAME: THE TRUMP ORGANIZATION II LLC
FOREIGN LEGAL NAME: THE TRUMP ORGANIZATION LLC
ENTITY TYPE: FOREIGN LIMITED LIABILITY COMPANY
SECTIONOF LAW: LIMITED LIABILITY COMPANY - 802 LIMITED LIABILITY COMPANY LAW - LIMITED LIABILITY COMPANY LAW
DATE OF INITIAL DOS FILING: 09/21/2022
EFFECTIVE DATE INITIAL FILING: 09/21/2022
FOREIGN FORMATION DATE: 09/15/2022
COUNTY: NEW YORK
JURISDICTION: DELAWARE, UNITED STATES

DOS ID: 6593994
FICTITIOUS NAME: THE TRUMP ORGANIZATION II LLC
DURATION DATE/LATEST DATE OF DISSOLUTION:
ENTITY STATUS: ACTIVE
REASON FOR STATUS:
INACTIVE DATE:
STATEMENT STATUS: CURRENT
NEXT STATEMENT DUE DATE: 09/30/2024
NFP CATEGORY:

EVER UPWARD
DANIEL PATRICK M
13
14
Ticketed Waiting Room
11
12

NIST
NICE
SAVE THE DATE!
#CYBERCAREERCHAT FOR
#CYBERCAREERWEEK
OCT 18 AT 2 PM ET/11 AM PT
NIST.GOV/NICE/CCAW

17/10/2022 13:04:23
blueye
Altitude: 0.4 m
Temperature: 12.8 °C
Heading: 351°
Camera: -10°
Depth: 75.6 m

17/10/2022 12:45:03
Altitude: 0.7 m
Temperature: 12.7 °C
Heading: 359°
Camera: -30°
Depth: 75.4 m
blueye

17/10/2022 13:02:52
Altitude: 0.8 m
Temperature: 12.9 °C
Heading: 354°
Camera: -30°
Depth: 75.0 m
blueye

this measure. Real estate opposition to the bill may have forced this concession from him.

The Wagner-Taft-Ellender bill, by far the best proposal for long-range housing and slum clearance, establishes the "goal of a decent home in a suitable living environment for every American family." The measure proposes a comprehensive housing program designed for urban and non-urban dwellers, with recognition of the root causes of the nation's housing and redevelopment problems. It sets up a permanent national housing agency with a research staff to study plans, designs and construction.

Discussion of public projects always brings wails of protests from banking groups that "socialism" is overtaking the industry. Yet the U. S. Housing Act has been tested in the courts and proved its usefulness. Under the leadership of the housing agency, local housing authorities in the years 1938 to 1941 built more than 170,000 homes which set new records in excellence of design and economy of construction.

Although everyone agrees that slums are a blight, a cancer eating into the hearts of our cities, every move to demolish them is opposed by realty groups. Public housing has proved a boon to low-income groups. And not until the people succeed in winning an effective over-all program to build public and private homes with government assistance, all talk of decent housing for America is so much hogwash.

As good as the measure is, several important improvements have been suggested. The New York City Housing Authority has urged an increase in the size of the public housing program which as outlined in the bill would only provide relief for one-third of the acknowledged need among the lowest income groups. The Authority has also asked permission to build unsubsidized projects for families able to pay about $10 per room per month. This group belongs to what is commonly called the "no-man's land" of housing because their incomes are too high for public projects and yet too low to attract private builders.

JOHN YOUNG ARCHITECT 2248 BROADWAY NEW YORK NY 10024 212 873 8700

July 10, 1985

Mr. Peter Conway
G. P. Winter Associates
173 Duane Street
New York, New York 10013

RE: Morrison Residence, Hazardous Conditions

Dear Peter,

When I look at a building I customarily report any hazardous conditions noted, whether there is to be any future involvement or not. Thus, I have prepared the enclosed report on Toni Morrison's house based on our visit today. You may wish to pass the report on to Mrs. Morrison if you think it is appropriate. If so, you can cite me as the source, to relieve G. P. Winter of any responsibility. Also, you can state that the report is offered for information and does not oblige Mrs. Morrison to undertake any of the recommended remedial work.

Incidentally, I make these reports as part of my responsibilities as a licensed architect; neither you nor Ann should be obliged to do the same. However, if either of you have similar comments to make, please do so (I have not talked to Ann about this).

An outline of project steps is also enclosed for your review.

Sincerely,

John Young

John Young

Enc.: Report, 2 pp.
Outline, 1 p.

HAZARDOUS CONDITIONS -- MORRISON RESIDENCE, NYACK, NEW YORK

July 10, 1985

1. The following list of real and potentially hazardous conditions are not meant to be exhaustive of the conditions in the building; they are offered as a partial listing only.

2. The unused fuel storage tank in the garage may contain fuel residues and explosive fumes. If old, it may have leaked fuel into the surrounding soil. It should be filled either with water or sand to prevent fume build-up and sealed at the top. This is a standard remedy for abandoned fuel tanks (an "empty" tank is more explosive than one filled with fuel).

3. An in-house garage is considered by the New York State Building Code to be a hazardous space due to the fuel and oil in automobiles as well as the hazard caused by carbon monoxide of auto exhaust. The interior finishes of the garage should be fire-resistant: fire-code gypsum board or plaster on walls and ceilings, and fire-proof doors that connect to other interior spaces. The space should be well ventilated, especially in winter. Spilled fuel and oil should be immediately removed and flammable materials should not be stored in the garage.

4. The "pit" in the garage may contain oil and fuel residues that are flammable (some oil appears to leaked through to the space below -- see the side of the large beam in the center of this space). The pit should be cleaned of all flammable materials and filled with sand and capped with a sealed metal plate or concrete. The extra weight of this fill material may exceed the load-bearing capacity of the garage floor structure; if so, the pit should be removed and the floor filled in with concrete.

5. Both hot water heaters had loose flues. This permits carbon monoxide fumes to enter the house, an extremely hazardous condition, especially in winter when the house is tight. The flues should be secured against leakage and checked periodically. Cracks in the chimney in the attic should be pointed.

6. The wood floor joists are exposed above the furnace and the lower hot water heater, posing a risk of fire if there is malfunction in either unit. Surfaces surrounding the units should be covered with fire-code gypsum board or plaster. An enclosing partition with fire-proof door to separate the units from the rest of the space would be advisable. An intake for fresh air would thereby be required; the existing window nearby will be adequate if it is left partially open, especially in winter.

7. The exhaust fan of the kitchen range hood was reported to be malfunctioning. It should be repaired to exhaust carbon monoxide from the kitchen, especially in winter. Any grease build-up on the hood or fan exhaust screen should be removed. The exposed wood ceiling joists in the kitchen may pose a hazard near the range, although if care is taken to prevent grease build-up the hazard should be minimal. The damaged ceiling material in the dining area should be repaired because it helps protect the wood joists above from fire. The large cracks in the exposed beams of the kitchen and dining area may become repositories for grease. The cracks should be filled and tinted to match the beam color.

8. The ceiling structure of the lowest level is exposed wood. If hazardous activities involving use of flame or electrical equipment take place in this space or if flammable materials are stored here, the ceiling should be covered with fire-code gypsum board. This will be particularly important if the furnace and hot water heater are not separately enclosed.

9. It was reported that some of the wiring in the house has been installed "like extension cords". If true this poses a substantial hazard: circuits may be inadvertently over-loaded and a fire can occur within walls if the wiring is undersized and improperly insulated. A thorough survey of the wiring system should be undertaken to determine its condition. Some outlets may need to be disconnected. If fuses are regularly blown or circuit breakers tripped, overloading is obviously indicated. In this case, outlets associated with the over-loading should be blanked off to prevent usage until remedial work can be done.

The Basic Principles of War Propaganda

1. We don’t want war; we are only defending ourselves.

2. Our adversary is solely responsible for this war.

3. Our adversary’s leader is inherently evil and resembles the devil.

4. We are defending a noble cause, not our particular interests.

5. The enemy is purposefully committing atrocities; if we are making mistakes this happens without intention.

6. The enemy makes use of illegal weapons.

7. We suffer few losses, the enemy’s losses are considerable.

8. Recognized intellectuals and artists support our cause.

9. Our cause is sacred.

10. Whoever casts doubt on our propaganda helps the enemy and is a traitor.

-- *Historian Anne Morelli's summary of Arthur Ponsonby's 1928 classic on war propaganda, 'Falsehood in Wartime,' as contained in Morelli's monograph 'Principes élémentaires de propagande de guerre' published in 2001*

Congressional Progressive Caucus Chair Statement on Ukraine Letter

WASHINGTON — Representative Pramila Jayapal (WA-07), chair of the Congressional Progressive Caucus, issued the following statement on a letter sent regarding Ukraine:

"The Congressional Progressive Caucus hereby withdraws its recent letter to the White House regarding Ukraine.

"The letter was drafted several months ago, but unfortunately was released by staff without vetting. As Chair of the Caucus, I accept responsibility for this. Because of the timing, our message is being conflated by some as being equivalent to the recent statement by Republican Leader McCarthy threatening an end to aid to Ukraine if Republicans take over. The proximity of these statements created the unfortunate appearance that Democrats, who have strongly and unanimously supported and voted for every package of military, strategic, and economic assistance to the Ukrainian people, are somehow aligned with Republicans who seek to pull the plug on American support for President Zelensky and the Ukrainian forces.

"Nothing could be further from the truth. Every war ends with diplomacy, and this one will too after Ukrainian victory. The letter sent yesterday, although restating that basic principle, has been conflated with GOP opposition to support for the Ukrainians' just defense of their national sovereignty. As such, it is a distraction at this time and we withdraw the letter."

###

CHICAGO ARCHITECTURAL
PHOTOGRAPHING COMPANY

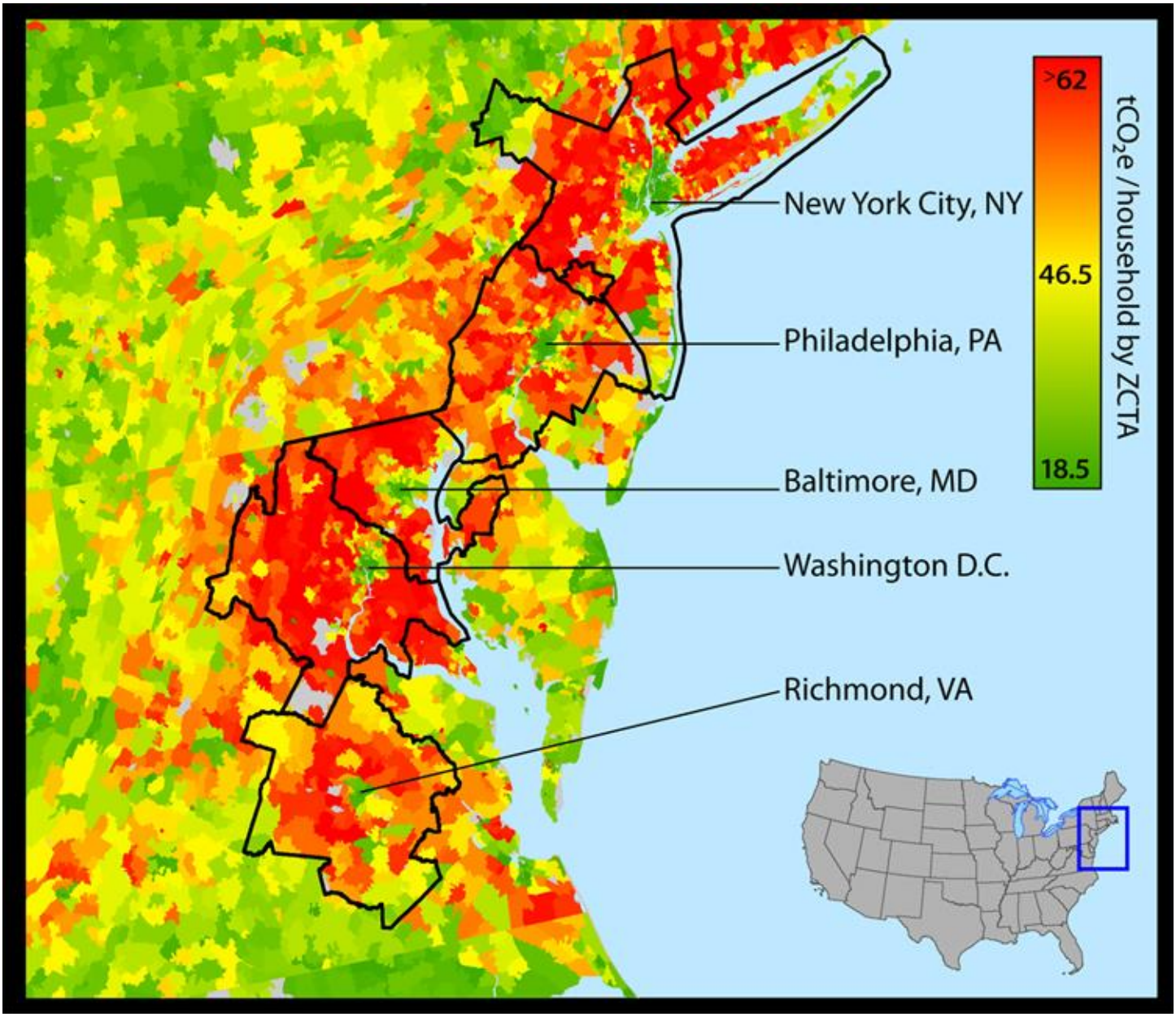
New York City, NY
Philadelphia, PA
Baltimore, MD
Washington D.C.
Richmond, VA
>62
46.5
18.5
tCO2e /household by ZCTA

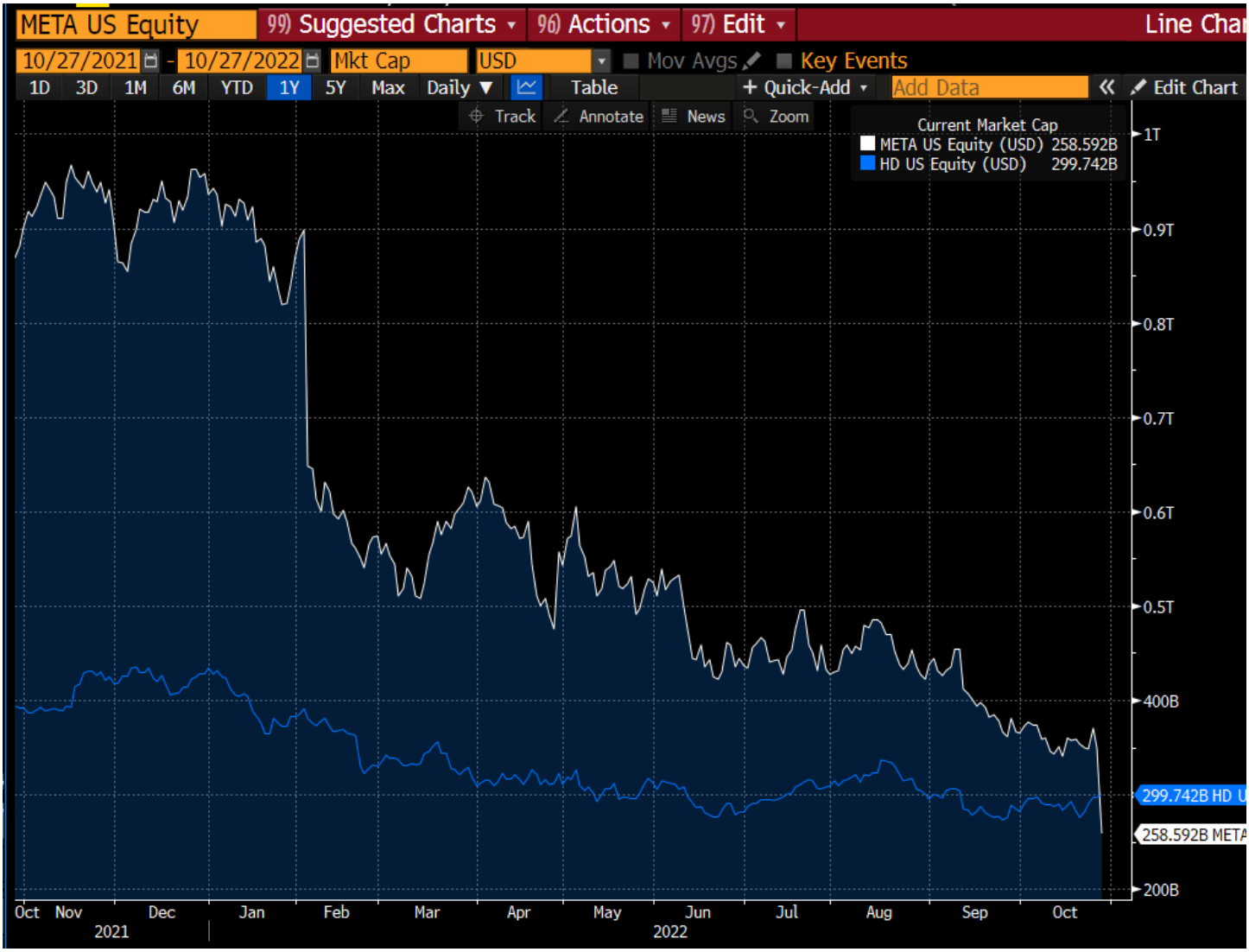
META US Equity
99) Suggested Charts
96) Actions
97) Edit
Line Char
10/27/2021 - 10/27/2022
Mkt Cap
USD
Mov Avgs
Key Events
1D 3D 1M 6M YTD 1Y 5Y Max Daily
Table
+ Quick-Add
Add Data
Edit Chart
Track
Annotate
News
Zoom
Current Market Cap
META US Equity (USD) 258.592B
HD US Equity (USD) 299.742B
1T
0.9T
0.8T
0.7T
0.6T
0.5T
400B
299.742B HD U
258.592B META
200B
Oct Nov Dec Jan Feb Mar Apr May Jun Jul Aug Sep Oct
2021
2022

The C.I.A.'s 3-Decade Effort To Mold the World's Views

Agency Network Using News Organs, Books and Other Methods Is Detailed

The following article was written by John M. Crewdson and is based on reporting by him and Joseph B. Treaster.

For most of the three decades of its existence, the Central Intelligence Agency has been engaged in an unremitting, though largely unrecognized, effort to shape foreign opinion in support of American policy abroad.

Although until recently the C.I.A. counted a number of American journalists among its paid agents, with a few notable exceptions they do not appear to have been part of its extensive propaganda campaign.

C.I.A.: Secret Shaper Of Public Opinion
First of a Series

Instead, the agency has channeled information and misinformation through a once-substantial network of newspapers, news agencies and other communications entities, most of them based overseas, that it owned, subsidized or otherwise influenced over the years.

The C.I.A.'s propagandizing appears to have contributed to at least some distortion of the news at home as well as abroad, although the amount and nature of misinformation picked up by the American press from overseas is impossible to determine.

Recent attention given the C.I.A.'s involvement with the press has been focused on reports that the agency employed American reporters as agents and numbered others as sources of information or "assets" useful to its operations.

The recurring allegations have led the House Select Committee on Intelligence to schedule hearings on the matter, beginning Tuesday, and prompted The New York Times to survey the C.I.A.'s relationships with American news organizations.

While the three-month inquiry by a team of Times reporters and researchers indicated that the C.I.A. employed relatively few of the many hundreds of American journalists reporting from abroad over the past 30 years, there emerged a broad picture of an agency effort to shape news and opinions through a far-flung network of news organizations that it controlled to a greater or lesser degree.

The C.I.A. has refused every appeal for details of its secret relationship with American and foreign journalists and the news-gathering organizations that employed them, even though most have been brought to an end.

One C.I.A. official, explaining that such relationships were entered into with promises of "eternal confidentiality," said that the agency would continue to refuse to discuss them "in perpetuity."

But in interviews with scores of present and former intelligence officers, journalists and others, the scope and substance of those relationships became clearer. Among the principal features that emerged were the following:

¶The C.I.A. has at various times owned or subsidized more than 50 newspapers, news services, radio stations, periodicals and other communications entities, sometimes in this country but mostly overseas, that were used as vehicles for its extensive propaganda efforts, as "cover" for its operatives or both. Another dozen foreign-based news organizations, while not financed by the C.I.A., were infiltrated by paid C.I.A. agents.

¶Nearly a dozen American publishing houses, including some of the most prominent names in the industry, have printed at least a score of the more than 250 English-language books financed or produced by the C.I.A. since the early 1950's, in many cases without being aware of the agency's involvement.

¶Since the closing days of World War II, more than 30 and perhaps as many as 100 American journalists employed by

Continued on Page 12, Column 1

The New York Times
Published: December 25, 1977
Copyright © The New York Times

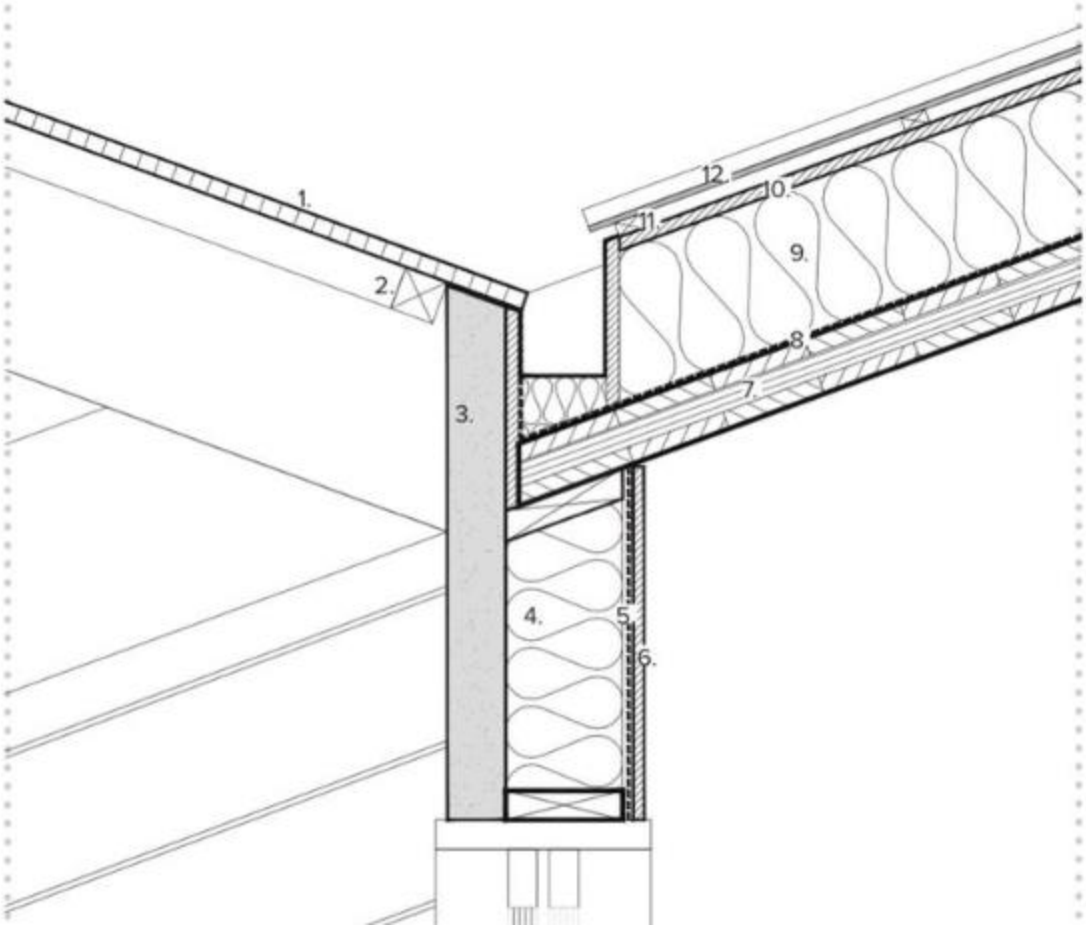
1.
2.
3.
4.
5.
6.
7.
8.
9.
10.
11.
12.

ARM & HAMMER

TM

THE STANDARD OF PURITY

TM

NYC
Buildings
Kazimir Vilenchik, P.E.
Acting Commissioner

ONE WAY

Elon Musk
@elonmusk

Living the dream

Comedy is now legal on Twitter

Elon Musk @SarahKSilverman · 4s

I am a freedom of speech absolutist and I eat doody for breakfast every day

You can reply to this conversation

Your account has been locked.

Elon Musk
@SarahKSilverman

What happened?

We have determined that this account violated the Twitter

Elon Musk

@kathygriffin

1,310 Following **2M** Followers

Account suspended

Twitter suspends accounts that violate the Twitter Rules. Learn more

Imaged by Heritage Auctions, HA.com

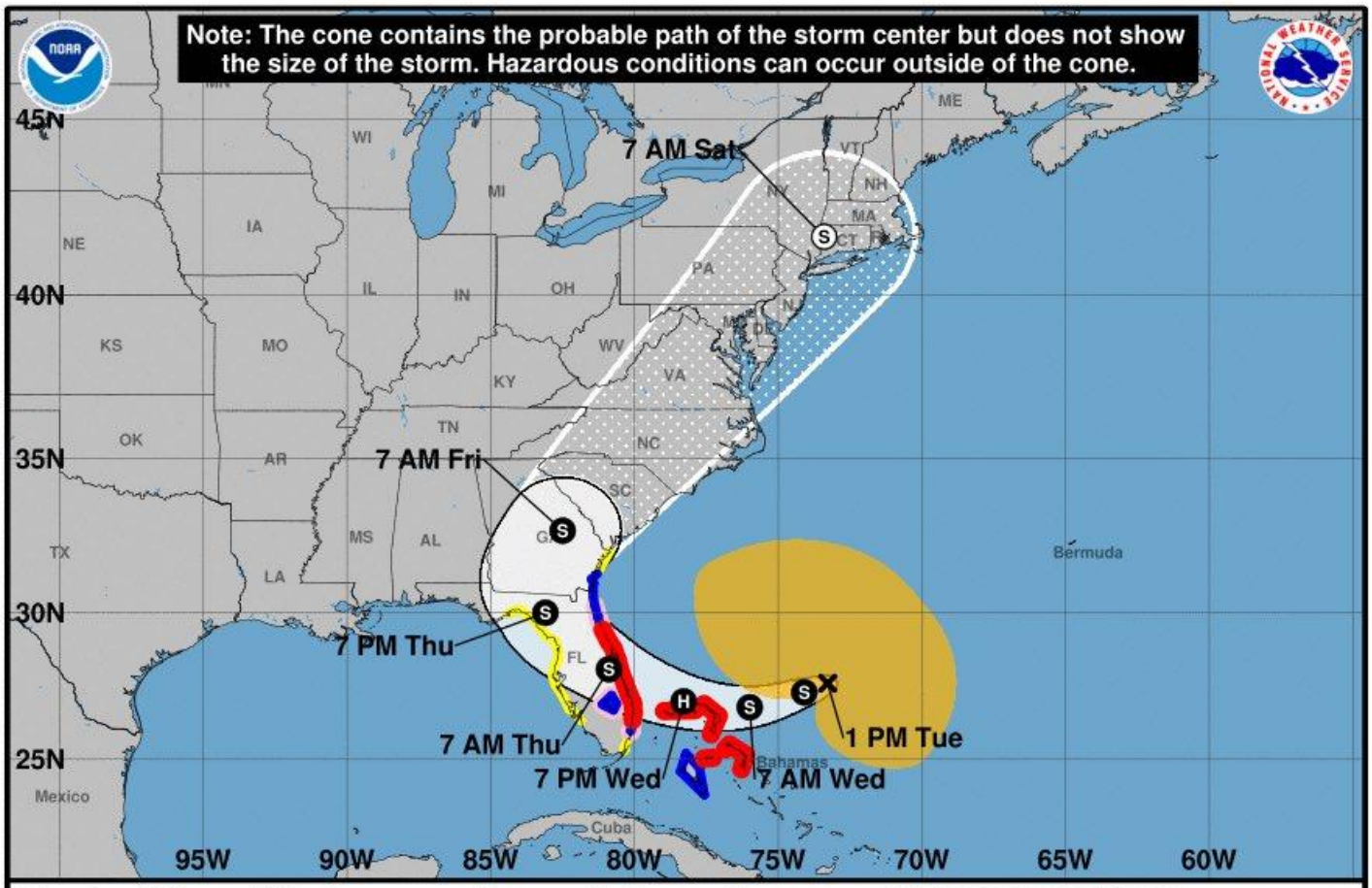

Tropical Storm Nicole
Tuesday November 08, 2022
1 PM EST Intermediate Advisory 6A
NWS National Hurricane Center

Current information: ×
Center location 27.6 N 73.3 W
Maximum sustained wind 60 mph
Movement W at 9 mph

Forecast positions:
● Tropical Cyclone ○ Post/Potential TC
Sustained winds: D < 39 mph
S 39-73 mph H 74-110 mph M > 110 mph

Potential track area: Day 1-3 Day 4-5

Watches: Hurricane Trop Stm

Warnings: Hurricane Trop Stm

Current wind extent: Hurricane Trop Stm

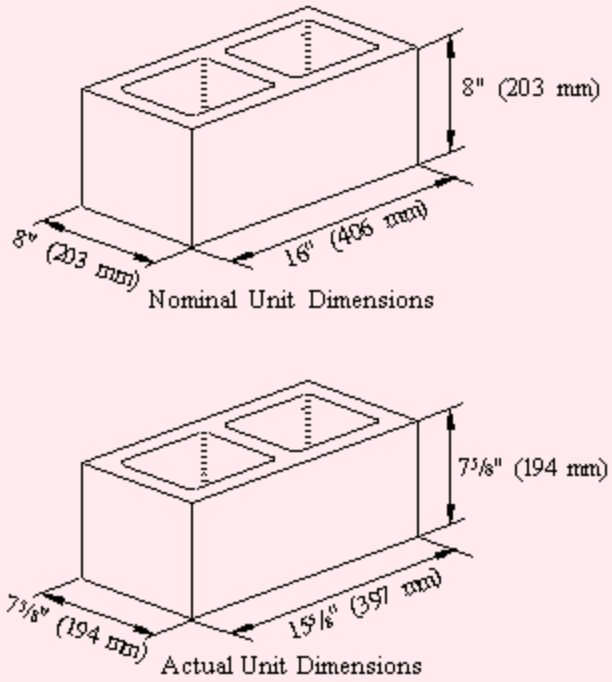

Figure 1—Nominal and Actual Unit Dimensions

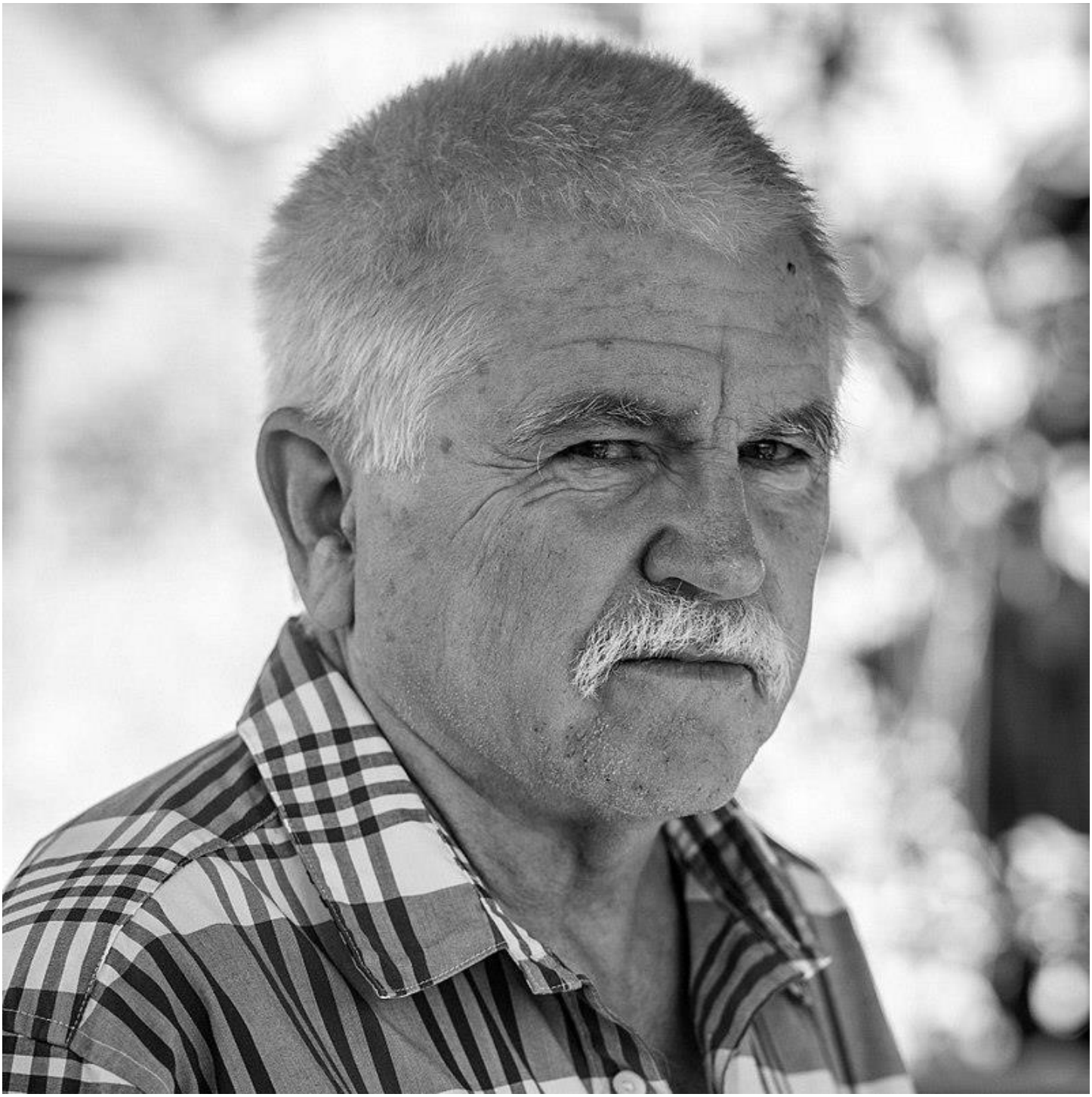

Latest results from 9m ago

>95% OF VOTES IN

Candidate	Party	Votes	Pct.
Lauren Boebert*	Republican	157,743	**50.06%**
Adam Frisch	Democrat	157,357	**49.94**
Total reported		315,100	

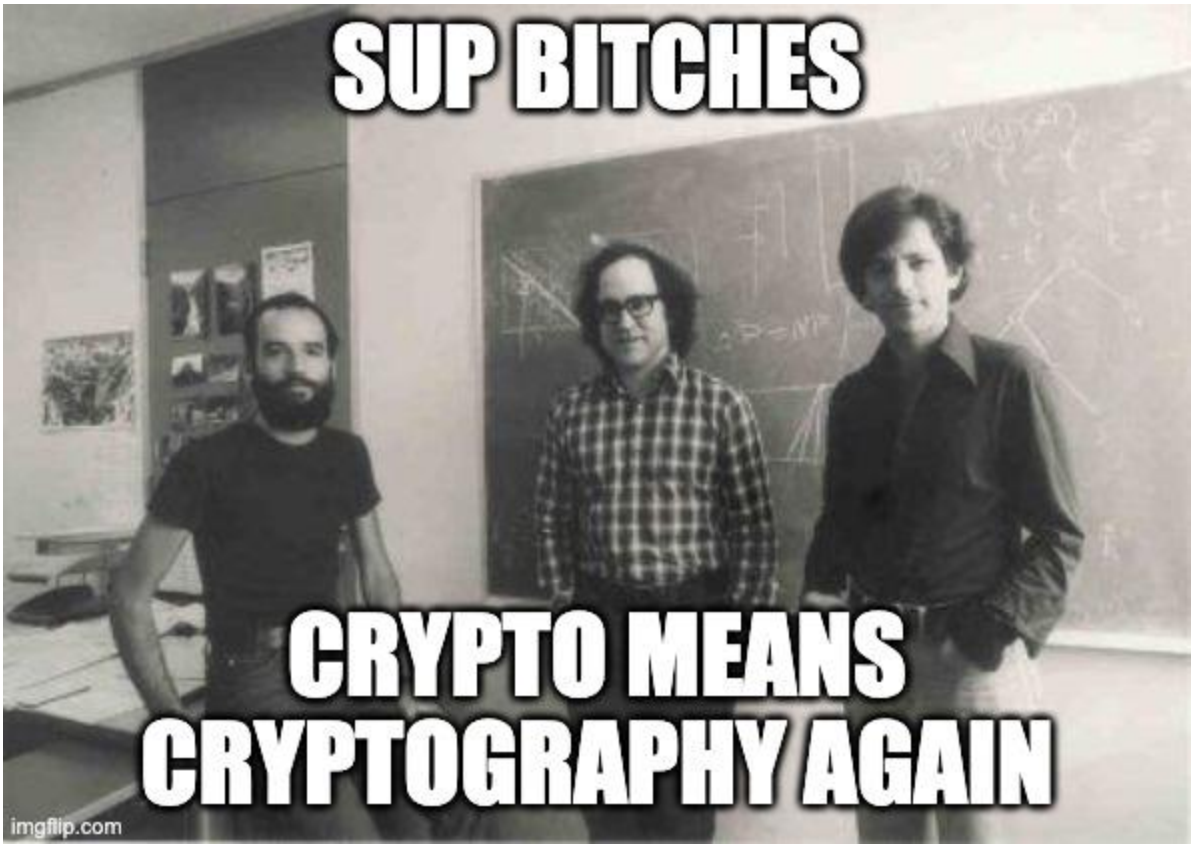
SUP BITCHES
CRYPTO MEANS
CRYPTOGRAPHY AGAIN
imgflip.com

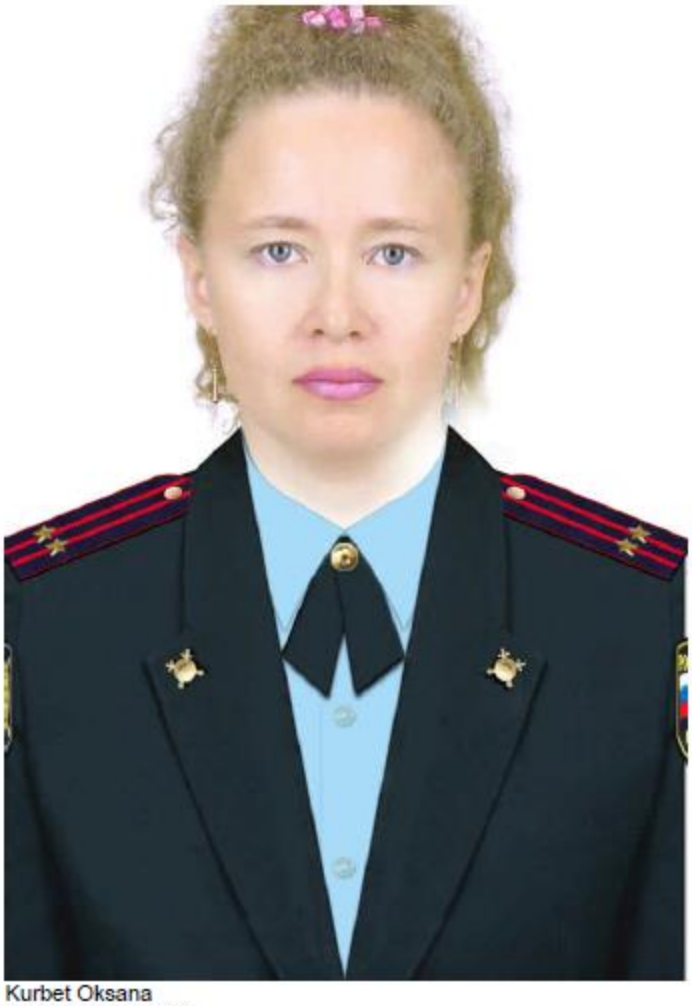

Kurbet Oksana
Acting chief OITSZI
16.09.1967g.r.
Lieutenant Colonel of internal service (Order ? 19 of 05.08.2011)
In ATS 01.10.1991g.
Office phone: 8 (3022) 33-00-14, 22-50-24.
Cell Phone: 8914-120-20-35

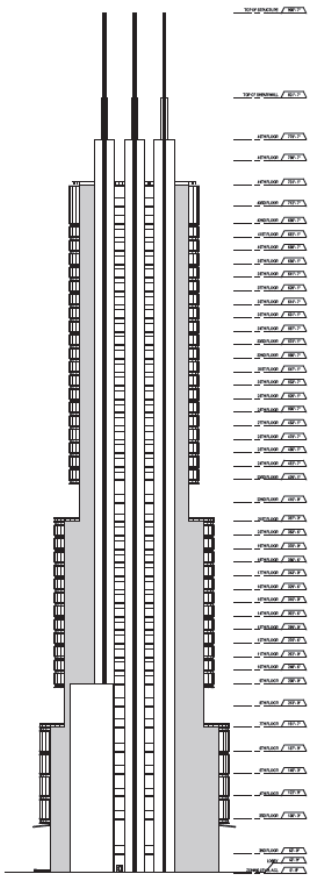

1 EAST ELEVATION - BACK OF BUILDING
1/32" = 1'-0"

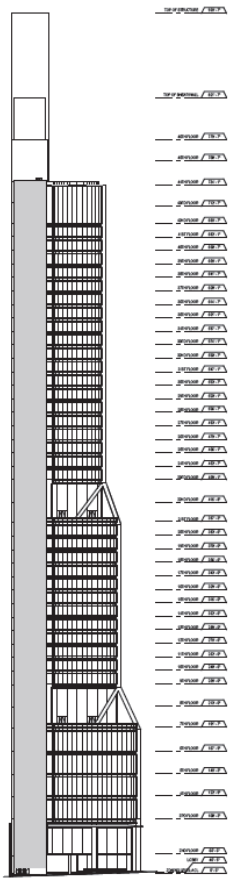

2 NORTH ELEVATION - EAST 66TH STREET
1/32" = 1'-0"

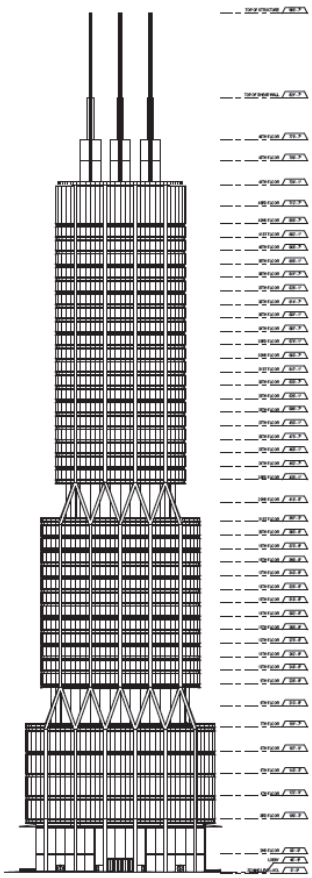

3 WEST ELEVATION - PARK AVENUE
1/32" = 1'-0"

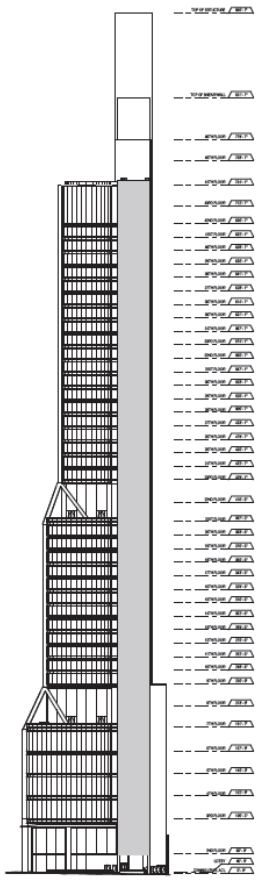

4 SOUTH ELEVATION - EAST 65TH STREET
1/32" = 1'-0"

L&L HOLDING COMPANY, LLC

KEY PLAN:

PROJECT NORTH

TRUE NORTH

CLIENT:
L&L Holding Company
152 West 57th Street
New York, NY 10019 USA
TEL: (212) 830-3333 FAX: (212) 977-1477

DESIGN ARCH DIST:
Foster + Partners
Riverside, 22 Hester Rd.
London, UK SW11 4AX
TEL: +44 (0)207 738 0455 FAX: +44 (0)207 738 1407

ARCHITECT OF RECORD:
AAI ARCHITECTS, P.C.
401 Wellington St. W., 3rd Floor
Toronto, ON M5V 1E7 Canada
TEL: (416) 967-1100 FAX: 416 967 1105

ELECTRICAL AND ECO:
LANDAU
31 Penn Plaza, 350 West 31st Street, 9th Floor
New York, NY 10001-2702
TEL: 212-279-2400 FAX: 212-279-2444

STRUCTURAL ENGINEERS:
WSP
228 East 45th Street
New York, NY 10017 USA
TEL: 212-481-3300 FAX: 646-403-0004

MEP ENGINEERS:
WSP
512 Seventh Avenue
New York, NY 10018 USA
TEL: 212-354-3500 FAX: 212-629-1400

CODE CONSULTANTS:
Rizzo Group
1350 Broadway
New York, NY 10018 USA
TEL: (212) 695-8900

CURTAIN WALL CONSULTANTS:
Israel Berger & Associates (IB&A)
360 Park Avenue South, 15th Fl
New York, NY 10010 USA
TEL: 212-532-3333 FAX: 212-532-4440

FT CONSULTANT:
Jenkins & Huntington, Inc.
1251 Avenue of the Americas
New York, NY 10020
TEL: 212-403-4949 FAX: 212-404-4939

LEED CONSULTANT:
Code Green Solutions Inc.
1350 Broadway, Suite 814
New York, NY 10018
TEL: 646-513-4200 FAX: 212-564-7272

No.	DESCRIPTION:	DATE:
	ISSUE FOR D.O.B.	09-10-2010

0 16'-0" 32'-0" 64'-0"

D.O.B. SUBMISSION
DOBM 1010000001

Drawings are not to be scaled. Do not begin work until verified by the contractor before you start working. Only figured dimensions are to be used. Contractor must check all dimensions on site. This drawing is protected by copyright.

ALL DIMENSIONS ARE SHOWN IN INTERNAL.

CONSULTANT:

AAI ARCHITECTS, PC

PROJECT:
426 PARK AVENUE
NEW YORK, NY

DRAWING TITLE:
BUILDING ELEVATIONS

SEAL & SIGNATURE:

DATE:
PROJECT No: 0 0 0 0
DRAWN: Author REV:
CHK: Checker
SCALE: 1/32" = 1'-0"
DWG No:
A-201.00
DOB PAGE No: 00 of 00

DOB EXAMINER'S NAME: Marguerite Bard, RA
DOB SIGNATURE:
APPROVED
Under Directive 3 of 1975
Date/Time: Feb 19, 2011 - 1:24 PM
NYC Development Hub

Office of the Attorney General
Washington, D. C. 20530

ORDER NO. 5559-2022

APPOINTMENT OF JOHN L. SMITH AS SPECIAL COUNSEL

By virtue of the authority vested in the Attorney General, including 28 U.S.C. §§ 509, 510, 515, and 533, in order to discharge my responsibility to provide supervision and management of the Department of Justice, and to ensure a full and thorough investigation of certain matters, I hereby order as follows:

(a) John L. Smith is appointed to serve as Special Counsel for the United States Department of Justice.

(b) The Special Counsel is authorized to conduct the ongoing investigation into whether any person or entity violated the law in connection with efforts to interfere with the lawful transfer of power following the 2020 presidential election or the certification of the Electoral College vote held on or about January 6, 2021, as well as any matters that arose or might arise directly from this investigation or that are within the scope of 28 C.F.R. § 600.4(a). This authorization does not apply to prosecutions that are currently pending in the District of Columbia, as well as future investigations and prosecutions of individuals for offenses they committed while physically present on the Capitol grounds on January 6, 2021. Those investigations and prosecutions remain under the authority of the United States Attorney for the District of Columbia. Further delineation of the authorizations between the Special Counsel and the United States Attorney for the District of Columbia will be provided as necessary and appropriate.

(c) The Special Counsel is further authorized to conduct the ongoing investigation referenced and described in the United States' Response to Motion for Judicial Oversight and Additional Relief, *Donald J. Trump v. United States*, No. 9:22-CV-81294-AMC (S.D. Fla. Aug. 30, 2022) (ECF No. 48 at 5–13), as well as any matters that arose or may arise directly from this investigation or that are within the scope of 28 C.F.R. § 600.4(a).

(d) The Special Counsel is authorized to prosecute federal crimes arising from the investigation of these matters. The Special Counsel is also authorized to refer to the appropriate United States Attorney discrete prosecutions that may arise from the Special Counsel's investigation.

(e) Sections 600.4 to 600.10 of title 28 of the Code of Federal Regulations are applicable to the Special Counsel.

11/18/22
Date

Merrick B. Garland
Attorney General

DEPT OF BLDGS 121192397 Job Number

ES808109046 Scan Code

SITE PLAN DIAGRAM
1/128" = 1'-0"

NORTH

C6-4 / HUDSON YARDS SPECIAL DISTRICT
LARGE SCALE PLAN SUBDISTRICT A
EASTERN RAIL YARS SUBAREA A1

LOT AREA: 570,000 SF

NO LOT COVERAGE REQUIREMENTS PER ZR 93-514

STREET TREE PLANTING PER ZR 33-03 / 93-62

LEGEND

- CULTURE SHED FILED UNDER THIS APPLICATION
- TOWER D - FILED UNDER SEPARATE APPLICATION
- NOT IN SCOPE - FILED UNDER SEPARATE APPLICATION

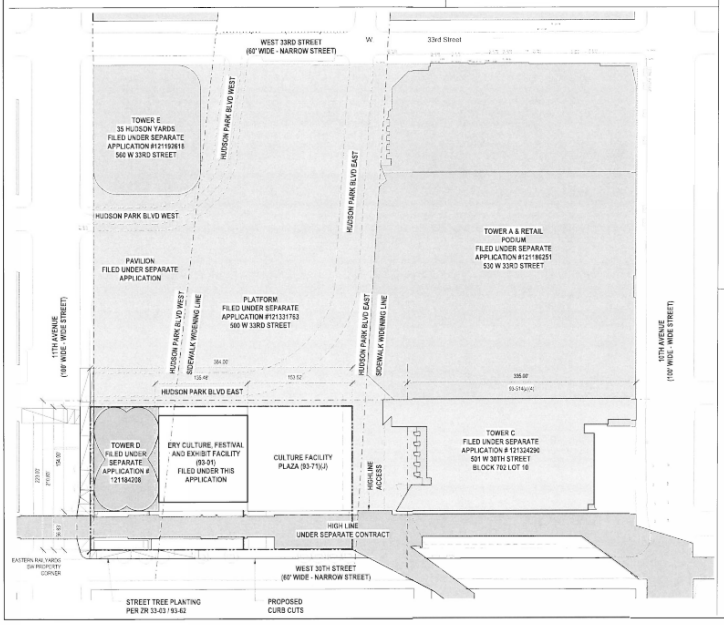

AXONOMETRIC DIAGRAM
NOT TO SCALE

NO REQUIRED SETBACKS PER ZR 93-51(b)

NO TOWER LOT COVERAGE REQUIREMENT PER ZR 93-511

12.5' STREETWALL
149' BUILDING HEIGHT

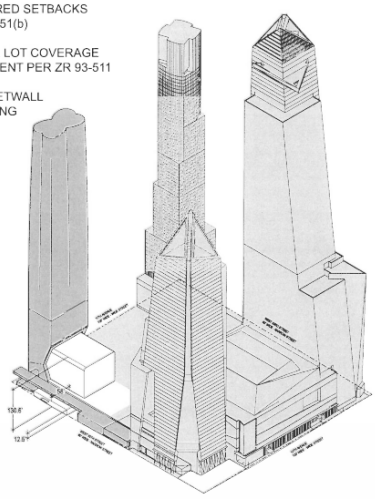

SECTION DIAGRAM
NOT TO SCALE

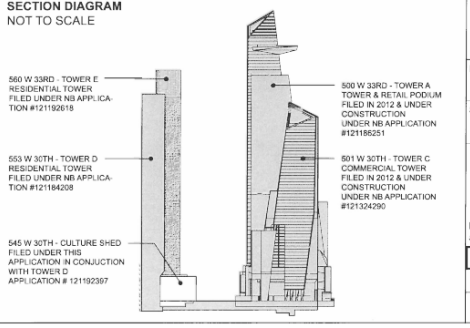

NYC Buildings

ZD1 Zoning Diagram
Must be typewritten.

Orient and affix BIS job number label here

Submitted to resolve objections stated in a notice of intent to revoke issued pursuant to rule 101-15.
☐ Yes ☒ No

Location Information

House No(s)	545
Street Name	WEST 30TH STREET
Borough	MANHATTAN
Block	702
Lot	4
BIN	1089411

Falsification of any statement is a misdemeanor and is punishable by a fine or imprisonment, or both. It is unlawful to give to a city employee, or for a city employee to accept, any benefit, monetary or otherwise, either as a gratuity for properly performing the job or in exchange for special consideration. Violation is punishable by imprisonment or fine or both. I understand that if I am found after hearing to have knowingly or negligently falsified or allowed to be falsified any certificate, form, signed statement, application, report or certification of the correction of a violation required under the provisions of this code or of a rule of any agency, I may be barred from filing further applications or documents with the Department.

Name (please print) Ricardo M

Signature Date 09-16-15

REGISTERED ARCHITECT RICARDO SCOFIDIO 008800 STATE OF NEW YORK

P.E. / R.A. (sign and date over seal)

Internal Use Only

BIS Doc #

PLAN EXAMINER SIGN AND DATE

07/09

Following

Donald J. Trump
@realDonaldTrump

45th President of the United States of America🇺🇸

Washington, DC Vote.DonaldJTrump.com Joined March 2009

49 Following **83M** Followers

Video not displayed

This video has been removed in response to a report from the copyright holder.

3.3(b)(5)

President Johnson has indicated that he does not ~~like this system. He does not~~ want to be followed closely. The Secretary of Defense has been instructed to devise a system which will eliminate the need for an aide to be in constant attendance on him. I have examined this situation and would make the following recommendations:

COPY LBJ LIBRARY